Second Edition

Newport Daily News.

Second Edition

ESTABLISHED 1846. NEWPORT, R. I., FRIDAY, MAY 11, 1906.---TEN PAGES. PRICE TWO CENTS.

The Bull by the Horns.

We shall not mince matters, nor use fine distinctions; but shall each day show you by some actual comparisons from our regularly marked stock how impossible it is for any store anywhere to retail dependable merchandise at our prices. One reason explains it all—no store on earth can own its merchandise at a fraction of a cent less than our big 3 store combination and the tremendous economies of merchandising in a small community enable us to make you just about the saving the following items suggest:

Solid Oak **CHIFFONIERS.** Selected Stock.

At $4.75 30 in. wide, made with five deep drawers and cast brass trimming—posted corner construction.

At $5.50 34 in. wide, with five deep drawers and cast brass trimming—double top, posted corners.

At $7.50 Five-drawer Chiffonier, with swinging bevelled French plate mirror, and cast trimming.

At $12.00 Five-drawer Chiffonier genuine quarter sawed oak and polished, 34½ in. wide 20 in. deep full swell front cast brass trimming, 16x20 oval bevelled French plate mirror.

At $15.00 TUNA MAHOGANY CHIFFONIERS, 32 in. wide 20 in. deep; serpentine top drawers; 6 large perfectly fitted drawers, cast brass trimmings. Large shaped bevelled French Plate mirror.

KEEP LOOKING.

A. C. TITUS CO., 225-229 Thames Street, Newport, R. I.

F-O-R S-A-L-E.

WASHINGTON STREET.

A two tenement house containing ten rooms, lot containing 6,585 sq. ft.

Asking price **$2,500.**

Wm. E. Brightman,

Cor. Spring and Franklin Streets.

75 HANDSOME DRESSERS and CHIFFONIERS

Have been recently added to our new store direct from GRAND RAPIDS, MICHIGAN, in SOLID MAHOGANY, QT. OAK, BIRD'SEYE MAPLE, CURLY BIRCH, WEATHERED OAK and WHITE ENAMEL.

Suitable furniture for the chamber is one of our proudest specialties. The stock includes all those pieces that appeal to good taste on account of their design, finish, character and richness. We itemize only a few of the specials.

DRESSERS.

	Worth	Our Price
Mahogany	$30.00	$13.50
Mahogany	35.00	16.00
Mahogany	30.00	20.50
Mahogany	45.00	29.00
Bird'seye Maple	25.00	16.00
Bird'seye Maple	29.00	21.00
Bird'seye Maple	35.00	23.00
Curly Birch	32.00	22.50
Weathered Oak	25.00	15.75
White Enamel	17.00	10.50
White Enamel	19.00	12.50
White Enamel	20.00	14.00
White Enamel	22.00	15.50
White Enamel	32.00	21.50
Quartered Oak	16.00	11.00
Quartered Oak	20.00	13.50
Quartered Oak	24.00	15.00
Quartered Oak	26.00	18.00
Quartered Oak	30.00	20.00
Quartered Oak	37.50	27.00

All above dressers are in colonial style with large French bevelled glasses oval or square as one may choose.

CHIFFONIERS.

	Worth	Our Price
Mahogany	15.00	$8.50
Mahogany	18.00	12.50
Mahogany	30.00	20.00
Mahogany	34.00	22.50
Bird'seye Maple	30.00	21.50
Curly Birch	20.00	7.75
Weathered Oak	12.00	8.25
White Enamel	9.50	7.50
White Enamel	10.00	9.00
White Enamel	14.00	10.50
White Enamel	15.00	12.00
White Enamel	17.00	14.00
White Enamel	20.00	3.25
Quartered Oak	7.50	8.00
Quartered Oak	11.00	9.00
Quartered Oak	15.00	10.00
Quartered Oak	16.00	11.00
Quartered Oak	17.00	12.00
Quartered Oak	18.00	13.00
Quartered Oak	22.00	20.00
Quartered Oak	30.00	

Chiffoniers with five large rooms drawers, casters, brass handles, with or without glass.

Commodes to match any above furniture from $3.50 to $15.00.

Also latest style of Brass and White Enamel Bedsteads; a full assortment from $2.50 to $50, at half price less than you can buy elsewhere.

THE NEW STORE, JOHN H. KAZANJIAN & CO.,

166-168 Bellevue Ave. Tel. 1020. Cor. Bath Road.

SOCIALIST MEMBERS RESIGN.

Bill in Italian Chamber of Deputies Was Not Discussed.

ROME, May 11.—All the Socialist members of the Chamber of Deputies have resigned, as a result of the refusal of the chamber to discuss the bill presented by their party providing for the regulation of the use of arms on the part of the police and troops, and have issued an address to the country. During the day a largely attended meeting of strikers was held in the Coliseum. Socialist deputies delivered inflammatory speeches, and a resolution protesting against the use of arms against the people was adopted. Later collisions between the strikers and the police and troops took place, and several hours elapsed before the demonstrators were finally dispersed.

STEAMERS ARRIVED.

Boston, May 11, Cereon, from Glasgow.

Boston, May 11, Ivernia, from Liverpool.

New York, May 11, Stellian Prince, from Naples.

PIERCE TO MAKE STATEMENT.

Hearing on Canton Consulate to be Behind Closed Doors.

WASHINGTON, May 11.—The House committee on foreign affairs has notified Mr. Pierce, the third assistant Secretary of State, that it will allow him to make a verbal statement in answer to that made recently by ex-Consul Robert McWade, relative to the administration of the Canton consulate, the hearing to be tomorrow behind closed doors.

VALUABLE SUIT CASE STOLEN.

Contained About $9,000 in Securities of Baptist Association.

LYNN, Mass. May 11.—The Lynn police have notified the police throughout New England and in New York to watch pawn shops for the dress suit case of Rev. W. J. Twort, of Lawrence, that contained about $9,000 in securities of the Massachusetts Free Baptist Association, stolen from the High Street Baptist Church during the convention yesterday. So far no clue has been found. Payment on all notes has been ordered stopped, and an effort will be made to make all papers innegotiable.

MAY 8, 1906. ESTABLISHED 1882.

20 Handsome Wilton Rugs at $24.50.

We have placed on sale today 20 fine Wilton Rugs at special prices. These rugs are made of fine wool, in many handsome Oriental effects, in 9x12 size, and are worth $33.

At the price above named they may all go in a few days.

THE KAZANJIAN COMPANY, Kazanjian Building.

TELEPHONE 1011.

☞ Examine our stock of furniture—by far the largest and finest we have ever shown.

GOVERNMENT WINS IN ALL POINTS

Paper Trust Withdraws From Court Proceedings.

Witnesses Offered to Testify Before Examiners.

ST. PAUL, Minn, May 11.—The United States government today secured an unconditional surrender of the so-called "paper trust" in the United States circuit court before Judge Sanborn. The attorney general began a suit December 27, 1904, to dissolve an alleged combination between the General Paper Company and 23 other defendants, on the ground that an agreement had been entered into by the defendants in restraint of interstate commerce.

Mr. Kellogg for the government and Mr. Flandrau for the defendants appeared before Judge Sanborn, sitting as a circuit judge, and Mr. Kellogg moved that the mandate from the United States Supreme Court, affirming the order that the witnesses must testify, be filed. Judge Sanborn ordered the mandate filed.

The witnesses then appeared before the United States examiners and offered to testify. The defendants then withdrew their answers. Mr. Kellogg announced that the government did not care to examine the witnesses, and moved for a decree in favor of the government. Judge Sanborn ordered that the decree be entered for the government for the relief prayed, and that the decree should be settled June 16. The proceedings before the court and the examiner were then adjourned.

The three witnesses who refused to testify, C. L. McNair of the Northwestern Paper Company, A. C. Bossard of the Itasca Paper Company and R. F. Nelson of the Hennepin Paper Company, paid into court $100 fine assessed against them for contempt of court for refusing to answer the questions put to them at a former hearing.

SPEAKER DESIRED QUORUM.

Representatives Return to Legislature From Court House.

BOSTON, May 11.—One hundred members of the Massachusetts legislature appeared at the office of District Attorney John B. Moran at the Suffolk county court house today, in response to summonses issued by the district attorney, who has placed before the members of the grand jury evidence in connection with alleged bribery, which was a feature of the defeat of the anti-bucket shop bill. Only 25 senators and representatives were detained for examination before the grand jury, the district attorney having announced that he would abandon his plan of examining the legislators in alphabetical order for the purpose of enabling the members from the distant parts of the state to return to their homes over Sunday. There was a marked change today in the attitude of the legislators with regard to Mr. Moran's proposed wholesale examination of the members of the general court. Wednesday and Thursday the whole affair seemed to be generally considered as something of a joke, but today men upon whom subpoenas had been served showed considerable impatience, and in the corridors of the county court house Mr. Moran's action was the subject of strong condemnation, many senators and representatives characterizing his investigation as an outrage and a serious reflection on the state of Massachusetts and its legislative body. Before the grand jury went into session today it appeared before Judge Bond and asked for further instructions in regard to the matters now being considered in the grand jury room.

Representative Charles A. Andrews was among the first to call at the grand jury room, and while he was there a messenger arrived from the state house, announcing that Speaker Cole of the house desired a quorum and that this would necessitate the appearance of many of those who were waiting to testify. The situation was explained to District Attorney Moran, and he arranged that all save seven or eight representatives should return to the state house to take up their legislative business. Some of the representatives seemed to be in a quandary, not knowing whether their official duties as members of the general court should control them rather than a summons from a grand jury, which represented merely one county of the commonwealth.

TO ISSUE OFFICIAL STATEMENT.

Deputation of Railway Men Confers With President Sullivan.

BOSTON, May 11.—President P. F. Sullivan of the Boston & Northern street railway company received this afternoon a deputation of employes of the road, in connection with the request of the employes for an increase in wages and a new working schedule. The delegation consisted of representatives of the street railway men's unions, taking in both motormen and conductors, and spoke for unions representing 14 cities and towns. It was stated that the conference was likely to last for several hours, and that no announcement as to what had been accomplished would be given out until the conclusion of the meeting. At that hour it was expected the railroad company would issue an official statement.

CHECKED BY BUCKET BRIGADE.

Fire Nearly Destroyed Mining Town of Suterville, Pa.

PITTSBURG, Pa., May 11.—Suterville, a mining town on the Baltimore & Ohio railway, 20 miles east of Pittsburg, is threatened with destruction by fire, and help has been requested from this city, Connellsville, McKeesport and Braddock. The fire started in the general merchandise store of Kelly Brothers on Main street at 8:50 o'clock. At 10 o'clock the Kelly building, First National Bank block, Franchetti's fruit store, the residences of John Keegan and Dr. W. F. Bears had been burned, entailing a loss of $20,000. The buildings destroyed are in the heart of the town, and the fire is beyond control of the local fire department. The flames were finally checked by a bucket brigade. The loss is estimated at from $50,000 to $75,000.

LATEST NAVAL NEWS.

Movements of Vessels Reported to the Department Today.

[Special despatch to the News.]

WASHINGTON, May 11.—The following orders to officers were issued by the Navy Department today:

Rear Admiral George A. Converse, transferred to the retired list and ordered to continue present duties as chief of the bureau of navigation, until further orders.

Lieutenant Commander J. B. Bernadou, detached from the Kearsarge and ordered home and to wait orders.

Lieutenant Commander G. W. Williams, ordered to the bureau of ordnance.

Lieutenant G. W. Steele, Jr., ordered to the recruiting station at Cincinnati, Ohio.

Lieutenant H. B. Soule, detached from the recruiting station, Cincinnati, and ordered to the bureau of navigation.

Surgeon N. G. Blackwood, detached from the Torpedo Station, Newport, and ordered to the New Jersey.

Surgeon L. Morris, ordered to the Torpedo Station, Newport.

Assistant Surgeon G. S. Hathaway, detached from the Naval Training Station, Newport, and ordered to the New Jersey, when commissioned.

Assistant Surgeon H. W. Cole, Jr., detached from the Maine and ordered to the Alabama.

Assistant Surgeon A. B. McLean, detached from the Alabama and ordered home.

The following movements of naval vessels were reported today to the department:

Sailed—Nicholson and Rodgers, from Norfolk for Annapolis; Marblehead, from Mare Island for a cruise; Leonidas, from Monte Christi for Culebra; Paducah, from Monte Christi for Farado.

Arrived—Concord at Chefoo, Choctaw at Norfolk, Chicago at Sausalito, Princeton and Boston at Mare Island.

Patchin.

RAILROAD AMENDMENTS.

Allison Compromise Adopted, But Others Voted Down.

WASHINGTON, May 11.—There were not a dozen Senators present today, when at 11 o'clock, an hour in advance of the usual time the Vice President rapped for order. The absentees came in, in rapid succession, however, so that when the railroad rate bill was taken up at 11:40 o'clock there was an average attendance.

Senator Allison promptly presented the first of his compromise amendments. It strikes out the words "fairly remunerative" from the fourth section of the bill, as descriptive of the rates which the interstate commerce commission may prescribe. The amendment was adopted without debate or division.

Senator La Follette made objection to the second amendment, limiting to two years the continuance of the commission's orders. He moved to strike out the limitation and spoke in support of his motion. Mr. La Follette's motion was voted down, and the Allison amendment was then adopted.

Senator Bailey then presented his amendment prohibiting inferior United States courts from issuing temporary injunctions against the order of the interstate commerce commission. Mr. Bailey quoted the message of the President of 1904, and his Raleigh, N. C., speech, as in support of the idea contained in his (Bailey's) amendment. He said he recognizes that the only way that the power of the commission can be made effective is to keep it in effect until finally reversed by a competent court.

"With these two recommendations before me," he continued, "I had every reason to believe that the President would support this proposition which would make them effective, and yet recent events show that such hope was without foundation." On a roll-call the Bailey amendment was lost, 23 to 54.

Senator Culberson presented an amendment, requiring that injunctions should not be granted without hearings, and also imposing other conditions. The amendment was voted down 29 to 50, a strict party vote, except that Senator La Follette voted in the affirmative with the Democrats.

TAFT MAKES EXPLANATION.

House Committee Demands Estimate on Panama Canal Work.

WASHINGTON, May 11.—Demand being made by the House committee on appropriations for the estimates for work on the Panama canal to carry on the work during the next fiscal year, Secretary Taft has explained to the committee that it will be impossible to submit detailed estimates until the arrival here of Chief Engineer Stevens, who is now on his way from the Isthmus. The total to be asked for is said to aggregate $26,000,000. The committee is to include this appropriation in the sundry civil appropriation bill which is now being compiled.

ON THE WAY TO PHILIPPINES.

American Engineers to Construct Railroads in the Island.

WASHINGTON, May 11.—The insular bureau of the War Department has been informed that no less than 60 American railroad engineers are on board the Minnesota, which sailed from Seattle on April 29 on the way to the Philippines. They have been employed by J. G. White & Co. to construct railroads in the islands of Cebu, Negros and Panay under the contract or franchise entered into with the Philippine commission a few months ago. The engineers are mostly young men graduated from the best technical schools of the country, but there are among the number many older men experienced in railroad construction.

AMERICAN FISHERMEN RELEASED.

Maintain They Were Well Without the Waters Controlled by Mexico.

WASHINGTON, May 11.—Edward H. Thompson, the American consul at Progresso, Mex., has advised the State Department that all the American fishermen arrested for alleged poaching off the Mexican coast and placed in jail at Progresso, have been released under Mr. Thompson's pledge for their appearance, and some of the most capable lawyers in the state of Yucatan have been retained to defend the fishermen, who still maintain they were fishing well without the waters controlled by the Mexican government. Until the Mexican courts have disposed of the cases there will be no diplomatic representation between the two countries.

RUSSIAN PEOPLE FEEL OPTIMISTIC

Even the Radical Papers Assume Hopeful Tone.

Plan to Force Political Amnesty From the Czar.

ST. PETERSBURG, May 11.—The impression left by yesterday's historic day is on the whole optimistic. Even the radical papers assume a rather hopeful tone. The Rech, organ of the Constitutional Democrats, and now the most powerful paper in Russia, while not concealing its disappointment at the fact that the expected amnesty was not granted, on the other hand expresses its satisfaction that the emperor did not use the word "autocracy," and regards His Majesty's speech as an adroit refusal to grant any further concessions, leaving the new fundamental law as the platform of the government, adding: "But the policy of marking time while events are marching so rapidly really means retreat."

The Constitutional Democrats, however, are in nowise dismayed at the prospect of having to continue the struggle. It is already apparent that they intend to nail the flag of a constitutional monarchy to their masthead, but their first efforts will be directed to forcing general political amnesty from the unwilling hands of the emperor. The deliverance of the political prisoners and those who have suffered for freedom's cause is now a passion with the masses, and it is difficult to see how the government will be able to resist.

One of the striking changes today is in the appearance of the Official Messenger, which for days and weeks had been appearing each morning with column after column of ukases and nominations, as the bureaucracy feverishly sought to get their "goods in out of the wet," and with the assembling of Parliament the end has come. Not a single ukase or nomination was printed today. The only official announcement was a rescript, giving Finance Minister Kokovsoff credit for negotiating the Russian loan and decorating him with the Alexander Nevsky order.

The central committee of the Constitutional Democrats is working out a reply to the speech from the throne. The principal points will be amnesty and equality of political and civil rights. But a faction is insisting on a demand for the abolition of the Council of the Empire. An attempt will be made to come to an agreement with the peasants who are drawing up an independent reply. Their chief demands are amnesty, the re-organization of the labor laws, the re-organization of the army, the disbanding of the Cossacks, the separation of church and state, a general extension of the schools and equal rights for all nationalities.

COUNCIL OF EMPIRE OPENS.

President of Lower House to Recommend Amnesty to the Czar.

ST. PETERSBURG, May 11.—The new Council of the Empire, or upper house of Parliament, was opened by Count Solsky, its president, this afternoon with elaborate ceremonies.

Professor Mouromtseff went to Peterhof this afternoon to notify the emperor of his election to the presidency of the lower house of Parliament. It is known that he expects to speak plainly to His Majesty on the views of the country, and the Constitutional Democrats hope that much good will result from the audience. Besides recommending amnesty, Professor Mouromtseff will present in behalf of the Constitutional Democrats a majority suggestion that the Council of the Empire be made a purely consultative body, with no right to stand between the representatives of the people and the sovereign.

NO CHANCE OF RECONCILIATION.

Countess Boni de Castellane Insists on Absolute Divorce.

PARIS, May 11.—The Castellane case was taken up again today for the purpose of learning if it was possible to reconcile the parties. Both Count Boni and the countess, formerly Anna Gould, appeared in court. The hearing disclosed that there was no chance of a reconciliation, the countess insisting on an absolute divorce. This concluded the formal preliminaries. The countess's bill, asking for an absolute decree, will now be filed, the papers will be served, and the case will proceed at an early date.

Reported by Wireless.

SABLE ISLAND, May 11.—Steamer Columbia, from Glasgow and Moville for New York, was in communication by wireless with the Marconi station here when 80 miles southeast of this point at 7 a. m. today.

La Touraine, from Havre for New York, was in communication by wireless with the Marconi station here when 146 miles southwest of this point at 9 a. m.

HARRIS LEVY,

The Tailor,

103 John St. 'Phone.

If there is anything NEW and NOVEL in

WALL PAPERS

You will find it at this store first. Never was our stock more complete, never in better taste, never have we shown such immense varieties of exquisite designs, and back of all these advantages we name the lowest prices.

RALPH R. BARKER, DECORATOR,

99 Spring Street.

Spring Days. Spring Clothes.

COMMERFORD,

Importing Tailor.

218 Thames Street.

FOR RENT.

Large Wharf Property.

J. F. J. O'CONNOR,

32 Franklin Street.

Large Island

ASPARAGUS,

Spring Lamb

—AND—

Green Peas.

—AT THE—

Marlborough Market,

H. H. Barker, Proprietor.

NO. 1661.

Antiseptic Dentifrice

Is the best for the teeth.

POWELL'S DRUG STORE,

Corner Thames and Pelham Streets.

Notice!

I sell

ALE AND PORTER

Bottled at the Brewery

By the Frank Jones Br. Co., Portsmouth, N. H.

D. W. SHEEHAN,

18 & 20 Kinsley's Whf.

Telephone 850.

Coggeshall Farm Southdown Spring Lamb,

Mint, Island Asparagus, Fresh Island Mushrooms, Roasting Chickens, Broilers and Turkeys.

Coggeshall Farm Eggs, 25c. a doz.; 4½ doz. for $1.

J. ALTON BARKER,

346-348 THAMES STREET.

Geo. E. Vernon & Co.

Cabinet Makers, Decorators

—AND—

Upholsterers.

IMPORTERS OF

Antique Furniture

91 John Street.

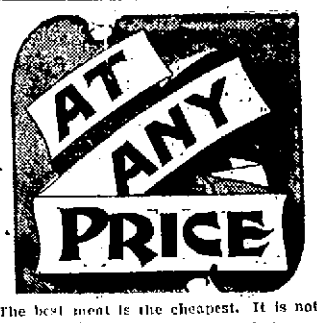

The best meat is the cheapest. It is not the price that counts, but what you get for the price. Every pound of meat that leaves our market is backed by the broad guarantee that absolutely protects the customer against any dissatisfaction. Why not give us a trial?

F. B. Coggeshall, 2 Washington Sq.

THE BEE HIVE.

AN IMPORTANT SALE

—OF—

White Dresses.

For the Confirmation and Graduation Misses—and All Lovers of the Fairest of Dresses.

Now—white reigns supreme, the girl graduate and the young lady about to be confirmed are planning exquisite white dresses—the brides—and there are many of them—are pleasingly perplexed, and vexed, so many and fair are the white weaves she has to choose from.

Best of all, white is ordained the fashionable thing for summer wear—but then white is always that.

Our Garment Department has long ago gained the distinction of being the real headquarters for all that is newest, best and most desirable in ready-to-wear white dresses.

Girls' White Dresses, 4 to 14 years of age from $1 to $4.95.

Misses' White Suits of lawn or lace net from $4.95 to $17.50.

All other accessories for confirmation or graduation day are here in large variety to choose from.

White Gloves in glace kid, suede, silk and lisle, from 2 clasp length to 16 button length.

White Stockings in cotton, lisle or silk, plain or open work, from 25c. to $3.50 a pair.

White Ribbon in satin or taffeta, in all the different widths.

White Veiling in silk or cotton maline net, one or two yard wide.

HESS-LEYS CO.

This Morning's News.

PANAMA REBELS ARE WARNED.

United States Will Support the Government.

WASHINGTON, May 10.—Revolutionary movements or election troubles in Panama which in any way interfere with work on the canal zone, justify the intervention of the United States in support of the Panama government. Such is the tenor of instructions sent to Governor Magoon of the canal zone by Secretary Taft. This view being supported by a letter from Secretary of State Root.

The emphatic setting forth of the position of the United States, it is believed, will prevent serious trouble at the election in June. As Secretary Taft makes it clear that any disorder in the republic will hinder canal work, this letter will be doubly discouraging to opponents of President Amador, who are reported to have been planning a movement against him outside of the canal zone, believing the United States would not suppress any insurrection unless it extends within the zone.

Governor Magoon communicated his instructions to the Panama government yesterday, and today Secretary Taft made public both his letter to Governor Magoon and a letter of Secretary Root, reviewing the relations of the United States and Panama.

Secretary Root's letter to Secretary Taft discussed at length the constitutional questions involved in the exercise by the United States of authority to maintain peace on the Isthmus, and quotes a section from the Panamian constitution, which provides the United States may maintain peace in Panama in case this country agrees by treaty to do so. He also quotes a section of the treaty between the United States and Panama, in which Panama grants to the United States the right to preserve order in the new republic.

It is made clear by the Secretary of State that the United States does not purpose to relieve Panama of responsibility for the maintenance of peace, and has no thought of interfering with the political parties in the republic. He emphasizes the fact that the United States does not assume to protect the government and people of Panama "from the inevitable results of indifference and malfeasance on their part."

He then says the United States would not be committing an act of war by sending troops into Panama upon the request of the president of that republic, as, under the Panamian constitution, such a request may be interpreted as the assent of the Panama government.

The right of the United States to protect its property wherever located, is set forth by Secretary Root. Any hindrance to the construction of the canal is interference with the rights and privileges of the United States, to maintain which the Secretary of War is directed to instruct all United States officials on the Isthmus to hold themselves in readiness to meet any emergency without exceeding their jurisdiction.

TRUSTS RECEIVE A BLOW.

Fine and Imprisonment Against Shippers Who Secure Rebates.

WASHINGTON, May 10.—The Senate today completed the consideration of the second section of the railroad rate bill, and just before adjournment listened to the reading of sections three and four without considering any amendment offered to them. The purpose of this reading was to bring the consideration of the bill up to the point of taking up the Allison compromise amendments, which will be done tomorrow.

Several important changes were made in the second section, including a provision restoring the imprisonment penalty of the act of 1887, and an amendment suggested by Senator McCumber imposing a penalty of fine and imprisonment against shippers who secure rebates from transportation companies. The latter amendment was incorporated for the avowed purpose of hitting the trusts. Another amendment offered by Senator Warren and adopted, gives the government business a preference over all other traffic in time of war.

A long series of changes were also made at the instance of the Inter-State Commerce Commission. Many of these were verbal, and all were intended to improve the administrative features of the law.

There was continuous debate throughout the day and there was no little complaint that Senators manifested a disposition to increase the time allowed them under the 15-minute rule, by speaking on amendments to amendments, and also by speaking in the time of other Senators.

Senator Tillman stated privately when the Senate adjourned, that if these practices continue he would make an effort tomorrow to have the speeches limited to five minutes' duration.

INSURANCE COMPANY LOOTED.

President of Northwestern National Bought the Office.

MINNEAPOLIS, Minn., May 10.—Astounding disclosures as to what the state attorney says was the looting of an insurance company were brought to light today in the examination of William Bechtel, formerly president of the Northwestern National Insurance Company, now on trial for larceny of $3,500 from the insurance company. In making explanations, the witness disclosed payments of $113,500 to Dr. Jacob Force as re-imbursement for loss of contract, Force having been induced to retire from the presidency in favor of Bechtel. But there is no record in the insurance company's books of the payment of this $113,500 to Force.

As to $3,500 said to have been used from the company's funds to pay a private debt of Bechtel's, Bechtel insisted that the money was taken to reimburse himself for money expended previously from his own funds for the insurance company. Attorney Dahl, for the prosecution, introduced a letter in which Bechtel said he had used the $3,500 for legislative expenses.

Other statements made by Bechtel while on the stand related to personal profits made by transactions supposedly carried on for the benefit of the company. The company contracted to re-insure in an Iowa company, but instead of doing so Bechtel turned the contract over to a California company at a profit of $10,000.

DISAPPOINTED IN SPEECH.

Russian Parliament Angry Because Amnesty Was Not Mentioned.

ST. PETERSBURG, May 10.—With a speech from the throne that disappointed the Russian people keenly by the omission of definite assurances of liberty, the first Parliament of the great Slav empire was inaugurated today.

The weather was superb and the stage management of the impressive ceremonies at the winter palace, where Emperor Nicholas, surrounded by courtiers and all the pomp and panoply of power, delivered the speech from the throne to the members of the two houses, was perfect. Such a spectacle, perhaps, never before has been witnessed on the earth's stage.

The message in reality was less a throne speech than a greeting, and required only three minutes for its delivery. Emperor Nicholas read slowly. The admirable and even cordial tone of the sovereign in renewing his pledges and asking the co-operation of Parliament for the regeneration of the country was only negatively satisfactory. Courtiers and spectators, other than members of the national Parliament, led the cheering, but the members were ominously silent, expressing neither approval nor disapproval.

What rankled most was the failure of the emperor to mention amnesty, and later, when the members assembled in the Taurida Palace, away from the spell of the throne room, many of them were with difficulty restrained from precipitating matters by offering resolutions on the subject.

The Constitutional Democratic leaders, however, who dominated everything, were anxious not to anticipate the reply which the lower house will prepare to the speech from the Throne, in which issues with the crown will be joined, and succeeded in staving off premature action.

At the Taurida Palace tens of thousands of people were acclaiming their representatives. At the winter palace legions of military and courtiers by the hundreds cheered for the emperor. Nevertheless, the proceedings of the lower house were not spectacular; in fact, they were almost tame by comparison with those of the winter palace. The only genuine flashes of fire which showed the real temper of the members of the house were when Professor Mouromtseff, who had been elected president of the lower house, invited the government officials and clerks to leave the hall, and when Ivan Petrunkevitch, in a few eloquent words from the rostrum, told the assembly that the first thought of the Parliament should be for those who had suffered in the cause of liberty, who now filled the prisons, and whose arms were stretched out in hope and confidence to the people's representatives.

More enthusiastic cheering than that which greeted this appeal was never heard in a political convention in the United States.

Constitution and amnesty were the keynotes of President Mouromtseff's speech.

By the irony of fate Ivan Petrunkevitch, whose first mention of the word constitution 12 years ago was dismissed by Emperor Alexander III. as a "foolish dream," today stood in the front rank of the members of the representative chamber while Emperor Nicholas put his final seal upon the Russian Parliament and begged the representatives of the people to co-operate with him in working for the welfare of the country.

The lower house of Parliament adjourned over until tomorrow in order not to interfere with the opening exercises of the Council of the Empire and also to permit the committee of the Constitutional Democrats to consider the reply to the speech from the throne.

YESTERDAY'S BASE BALL.

National League.

At Philadelphia—Philadelphia 2, Boston 1, (11 innings).
At St. Louis—Chicago 8, St. Louis 5.

American League.

At Boston—Philadelphia 5, Boston 1.
At Cleveland—Cleveland 15, Chicago 1.

Easter League.

At Providence—Montreal 1, Providence 2.
At Baltimore—Baltimore 2, Toronto 1
At Newark—Newark 1, Buffalo 3.

New England League.

At Lynn—Lynn 7, New Bedford 5.
At Lawrence—Lawrence 5, Worcester 2.
At Lowell—Haverhill, 10; Lowell, 7 (11 innings).

College.

At Middletown—Wesleyan 5, Syracuse 2.
At Worcester—Worcester Academy 7, Brown Freshmen 2.
At Burlington, Vt.—Vermont 13, Rochester 2.

SEVEN MEMBERS EXAMINED.

Many Massachusetts Legislators Defy Moran's Servers.

BOSTON, May 10.—The determination of District Attorney John B. Moran to have all of the 280 members of the Great and General Court of the commonwealth appear separately before the Suffolk county grand jury in connection with an investigation of alleged bribery in the legislature resulted, after considerable delay, in the examination of seven members of the house of representatives late today.

A delay in the grand jury proceedings and the interruption of legislative sessions at one time threatened to result in a serious clash of jurisdiction between the house of representatives and the grand jury. This did not come to an issue, however, as it was later decided to call the members in "blocks of 10." The first 10 were called to the court house in the middle of the session, but it was 4:15 o'clock before Representative Grafton D. Cushing of Boston was called to the grand jury chamber as the first witness.

Following in order Representatives Dunham of Nantucket, Burr of Boston, Dean of Taunton, Bayard of Malden, Birch of Milford and Evans of Everett were closeted with the jurors for a few moments each. It was the wish of the district attorney to prolong the session into the evening, but adjournment was taken at 5:35 o'clock.

Several members of the house declined this afternoon to pass into the corridors so that they could be served with summonses. Among these were Representative Tarbell of Brookfield and Representative Phillips of Salem.

"I am a member of the General Court," said Mr. Tarbell, "and I will not respond to any summons served upon me here while the house is in session." Mr. Phillips spoke in a similar vein.

A Boston representative said that he had not been found by the deputies and said that he did not propose to be. He leaves the State House by a circuitous route and slips on to the floor of the house unseen by the process servers. Several representatives who were wanted could be seen by the bailiffs, who stood just beyond the "dead line," over which legislators and officials only may step, and who beckoned to the representatives to leave the chamber. All refused.

At the late session of the house Speaker Cole addressed the members as follows:

"The committee on rules is giving careful attention to the various questions arising from the court summonses received by the members. The best advice available approves the action of the members of the house thus far. Members are advised that their duty is in this chamber at 10:30 o'clock tomorrow morning, and during the time when the house is in session, subject only to the arrangements announced this morning. The committee trusts that the members of the house will continue to exercise the same exemplary patience they have shown thus far."

THE TRADES.

Robert Haire.
PLUMBING
In all its branches.
REPAIRING PROMPTLY ATTENDED TO.
Tel. 888-2.
9 SPRING STREET.

ALEX. J. FLUDDER,
MASON WORK
In all its branches.
Draining & Plumbing work a Specialty
Dealer in first quality Akron Drain and Sewer Pipe.
Grease Traps, Chimney Flue Lining.
Extra Heavy Iron Soil Pipe and Fittings
Iron Cistern Covers and Frames.
Stable and Yard Traps, etc.
Telephone connection 928. Channel Place

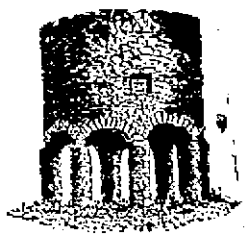

CARPET CLEANING.
Just Installed,
Compressed Air System for Cleaning
Carpets and Rugs. Will be returned within 24 hours. Mattresses made over.
MILL STREET LAUNDRY.
Telephone 555.

COMPETENT JUDGES.

Beauty Doctors Endorse Herpicide.

Women who make a business of beautifying other women come pretty near knowing what will bring about the best results. Here are letters from two, concerning Herpicide:

"I can recommend Newbro's "Herpicide," as it stopped my hair from falling out; and, as a dressing it has no superior.
"(Signed) Bertha A. Trullinger,
"Complexion Specialist,
"294 Morrison St., Portland, Ore."

"After using one bottle of "Herpicide" my hair has stopped falling out, and my scalp is entirely free from dandruff.
"(Signed) Grace Dodge,
"Beauty Doctor,
"126 Sixth St., Portland, Ore."

Sold by leading druggists. Send 10c. in stamps for sample to The Herpicide Co., Detroit, Mich.

John M. Callahan, Special Agent.

The Bijou
SHOE DEPARTMENT
Has just completed its first business year—Conditions satisfactory—Our patrons will please accept thanks for liberal patronage.

We start out on our second year with a fresh stock of New Spring FOOT WEAR consisting largely of Rice & Hutchins Celebrated Shoes; Hard knocks, (for men and boys), Education Shoes, etc., etc.
These shoes are made of LEATHER; and guaranteed to give satisfaction.

39 Thames Street.
J. M. Swan, Manager.

TAX DEPARTMENT.

City of Newport.

ASSESSORS' NOTICE!

THE ASSESSORS OF TAXES of the City of Newport, hereby give notice that they will meet and be in session in their rooms in the City Hall (second floor), in said Newport, every day, except Sunday and May 30th, Memorial Day, from and including

Monday, May 21, 1906, to and Including Friday, June 1, 1906.

From 9 o'clock A. M. to 12 o'clock noon, and from 2 o'clock to 5 o'clock, p. m.

For the purpose of assessing and apportioning on the inhabitants of said city, and the ratable property therein, the tax ordered and levied by the City Council of said City on the 30th day of January 1906.

Every person and body Corporate, LIABLE TO TAXATION IN THE PREMISES IS HEREBY NOTIFIED AND REQUIRED TO BRING IN TO SAID ASSESSORS, WITHIN THE TIME OR TIMES, AND AT THE PLACE OF MEETING AND SESSION OF SAID ASSESSORS, AS ABOVE DESIGNATED, **A true and exact Account** OF ALL HIS RATABLE ESTATE, DESCRIBING AND SPECIFYING THE VALUE OF EVERY PARCEL OF HIS REAL AND PERSONAL ESTATE.

The GENERAL LAWS of RHODE ISLAND PROVIDE That:

"Every person bringing in any such account shall make oath before some one of the Assessors that the account by him exhibited contains to the best of his knowledge and belief, a true and full account and valuation of all his ratable estate; AND WHOEVER NEGLECTS OR REFUSES TO BRING IN SUCH ACCOUNT, IT OVERTAXED, SHALL HAVE NO REMEDY THEREFOR."

Executors, Administrators, Guardians and Trustees are hereby notified that all the foregoing applies to them and to Trust Estates as well as to other persons and property.

WILLIAM SHEPLEY, Chairman.
JOHN M. FRIEND,
JOHN E. O'NEILL,
Assessors.
HENRY W. COZZENS, Clerk.

Newport, R. I., April 28, 1906.

Indian and Yale-California Motor Cycles.
Columbia and Raycycles Bicycles.
Also a Fine Guaranteed
Wheel with Coaster Brake for $25.
J. R. Chase, 115 Bellevue Avenue. Telephone.

Go to Geo. H. Chase
FOR YOUR
Photo Supplies, Electrical Novelties and Artists' Materials.
ROOM 4, OVER 167 THAMES ST. PHONE 644-5.

ENCOURAGE HOME INDUSTRIES
By building your fence with
Put up complete on Calvan'd Iron Anchor Posts.
SPECIALTIES.
Ornamental Wire, Pipe, Tennis, Dog, Poultry, Cattle and Unclimable Fences.
PERCY T. BAILEY,
MELVILLE STATION, R. I.

NEWPORT ENGINEERING WORKS
359-367 Thames Street, Newport, R. I.
Fine Machine Work,
Gas and Gasolene Engines,
Automobile Repairs.

BORDEN'S
EAGLE BRAND CONDENSED MILK
THE ORIGINAL RICH AND PURE

BORDEN'S CONDENSED MILK COMPANY. N.Y.

LAWN MOWERS.

The sale of Lawn Mowers continues to be good and why? Because the public realize they are getting the value of their money, when they purchase such a mower as the "National," for such a low price. Call in and inspect our line before purchasing elsewhere.

We also carry the high-grade mower, the "Genuine Philadelphia" high and low wheel, Rubber Hose, Galvanized Watering Pots, Garbage Pails, Ash Cans, Wire and Rattan Push Brooms, House and Stable Brooms, Sponges, Chamois, Garden Barrows, Lawn and Garden Implements. Paint your Door and Window Screening with 6-5-4, prevents rust.

Alex. N. Barker & Co.,
201 Thames Street.
Lumber, Hardware, Cement. Paints, Oils, Varnishes

NO PLACE LIKE THE BIG STORE.
The Only Store That Carries a Complete Line and Stock of All the Lines as We Do.

At this season you want Lawn Movers, and a good one. One that you can rely upon. May be a cheap one. If so, we have it. Now there are mowers on the market for $2. The Dry Goods houses have them, but we don't. We give you a mower for $2.50 that has merit and value, one that is worth the price, and to do this we have to sell at a small margin to give you quality. We want you to examine this line, compare it and see wherein for 50c. more in price we give you $1's real value. Then we have all the high-grade kinds, the wide cuts and high speeds; therefore fine cut machines that wear for a life time. Golf Mower, Horse Mower and Auto Power Mowers. Come to us for advice in this line and send your old mower to be sharpened to cut like new. Three expert men give their entire time to this line.

FERTILIZER for all crops. Practical plant food. Good for all places. $2 per 100 lbs. High grade and small margin. Don't pay more for special named brands but buy analysis, look for 4-8-7-Armour's Fish and Potash for all crops. Get a complete brand that replenishes the soil with those elements that every crop requires.

ALL KINDS OF TOOLS. SEEDS. SEEDS.

There is but one place to buy reliable seeds and that is the

THE GEO. A. WEAVER CO., 19-23 Broadway

Lawn Mowers.
If you want the best that is made try a TOWNSEND MATCHLESS; 35 sold in 1905 and all giving satisfaction. If your place is small and you want a low-priced mower see our COLUMBIA and WEYBOSSET; this is not the usual cheap mower but a good substantial machine and one that will please you. We also have the Townsend PREMIER, the IMPERIAL, the PHILADELPHIA and ROLLER MOWERS in stock.
Townsend Horse Lawn Mowers, Horse Lawn Boots and Rollers.
PEA BRUSH, BEAN POLES, WIRE NETTING AND SCREENING OF ALL KINDS.
Cabbage, Tomato, Lettuce and Flowering Plants Fresh Daily.
SEE OUR GARBAGE PAIL FOR 58c.
Wm. B. Scott & Company,
8 and 10 Broadway.

BEST PAINT VALUE
Covers Most
Looks Best
Wears Longest

Most Economical
Full Measure
Always Uniform

THE PECKHAM CO.,
343-345 Thames Street.

THE TRADES.

J. D. DICKSON,
Electrical Contractor,
BELLEVUE AVENUE.

CLARKE & BRIGGS,
Contracting Engineers
FOR
Heating and Lighting.
Personal attention given to all work.
Repairs for all heaters furnished at short notice.
Crawford Boilers.
They save coal and do the work.
15 Mary St. Newport, R. I.
Tele. 861-4.

W. H. Coffyn,
CARPENTER and BUILDER.
JOBBING PROMPTLY ATTENDED TO.
Shop Langley Wharf Opp. P. O.
Residence 3 Broadway.

ALEXANDER BOOTH,
BUILDER.
Cement Walks, Plain and Ornamental Tile Setting.
Estimates given on all kinds of mason work.
Residence 513 Spring Street.

F. A. ALLAN, JR.,
Contractor and Builder,
Residence and Shop, 15 Gibbs Avenue.
TELEPHONE CONNECTION.

A. J. McADAM,
CARPENTER and BUILDER,
RUSSELL AVENUE.
General Jobbing. Estimates given. Reasonable prices. Satisfaction given.
Telephone 445-5.

We are ready at all times to deliver
BLUE CRUSHED STONE
(Screened to any size). Path-Dressing Plasterers' Sand, Concrete Gravel at lowest possible prices.
PECKHAM BROS., CO.,
Middletown, R. I. Telephone 1063-3.
P. O. Address Newport, R. I.

Building and General Jobbing.
We are prepared to do your carpenter work in a first-class manner at a reasonable price. Experienced men and the best materials make this possible. Cabinet work of all kinds. Modern and antique furniture repaired, delicate and valuable pieces given special attention. Ventilate your home or office with the Pullman Automatic Ventilator.
C. E. Clarke, 27 Spring St. Phone 553 ring 3

Daniel J. Mahoney, Mason Work.
I will give you an estimate to take down your old ceilings, replacing them with new ones, or concrete your cellar, repairing your chimneys, tiling your bathroom, fireplaces, vestibules, etc. Jobbing of all kinds attended to.
Residence 18 Pond avenue.

M. A. M'CORMICK,
Carpenter and Builder
ESTIMATES GIVEN AND JOBBING PROMPTLY ATTENDED TO.
Telephone.

MORGAN BROTHERS
Contractors and Builders,
All kinds of Mason Work, Brick-Laying, Plastering, etc., at short notice and lowest prices.
6 DEAN AVENUE.
Telephone 639-3.

Don't Put It Off Any Longer.
We are always busy, but never too much so to talk over that up-to-date
PLUMBING
You have been wishing for so long. Call up 349 and we will call. The most complete line of
FIXTURES, BRACKETS and GLOBES
Shown in the city.
Electrical work of every description.
LINCOLN HAMMETT CO.,
32 MILL STREET.

J. B. COTTRELL,
Marble and Granite Worker.
Warner St., Opp. Island Cemetery.

T. B. Connolly,
Plumbing Construction, Drainage and Ventilation.
Telephone 411-3. Estimates Given.
41 HAMMOND STREET.

Friend & Maguire,
MASONS and BUILDERS.
GRANOLITHIC WORK.
Members of B. and M. Exchange. Office 29 Walnut street. Tel. 311-5.

First-Class Pansy Plants
(Now is the time to plant them outside).
First-class Cut Flowers,
First-class Funeral Work, and Wedding Decorations a Specialty.
H. J. HASS, 196 Thames St.
Tel. 681-2. J. Lack.

THE NEWPORT JOURNAL AND WEEKLY NEWS.

A WONDERFUL RECORD.

The Many Escapes and Recaptures of a Danvers Man During the Civil War.

[Boston Transcript.]

Every old soldier who gave worthy service to his country has a story to tell that the modern generation would delight to hear, and one such is recalled by the recent death of Patrick Henry O'Connell of Danvers, at the age of 62. He was a respected business man, and had been commander of the local Grand Army post, as well as president of the first Massachusetts union of survived rebel prisoners. Only 15 years old when he enlisted in the service of the Union, in June, 1861, O'Connell was taken prisoner near Petersburg, Va. He was first sent to Libby Prison in Richmond, and then to Belle Isle, where he suffered much, and was then started for Andersonville. On the Fourth of July O'Connell jumped from the moving train and got to the woods. After five days' journeying toward Charleston he was overtaken by bloodhounds, one of whom lacerated his leg so that the marks always remained and then he was marched to Columbia jail, where kind care from a cook in the prison saved him from death. July 21 he escaped from there, but was again overtaken and returned to Columbia jail, where he was kept for 10 days in a dark dungeon, and was then turned into the jail yard with a ball and chain attached to his feet. After some days the ball and chain were ordered removed by the surgeon, and about August 10 O'Connell dug a hole under the fence and again escaped. He was caught after four days and nights by men who were hunting for conscripts, put in jail at Charleston, and after a few days was again shipped with other prisoners for Andersonville. He slipped from the car, but after six hours of liberty was again caught, and this time was taken to Andersonville. There he suffered much, but not long after was sent back to Columbia, and thence again to Charleston jail, and then back to Columbia.

This carried the prisoner, with many adventures, to October 26, when, with four other prisoners, he climbed over the fence at the end of the barracks and hid under an old shed. The prisoners were captured, and O'Connell was handcuffed and again confined in the dungeon, where he had been three months before. He was irons in William V. Beauty of the Thirteenth Indiana regiment, who had an old pocket knife with broken blades. Some of the handcuffs were loosened, so that in four days all were able to remove them at will. They cut a hole in the stone wall, and made their way through two wooden walls with this knife, so that on the night of October 31 they managed to escape. Walking nights and sleeping days, living on what they could find on the way, with occasional food from negroes, they met with no special incident until November 20, when they stumbled upon a rebel camp. Running amid a shower of bullets they gained the thick forest and covered themselves with leaves, and so eluded the pursuit. They swam a river, gaining the other side in an exhausted and famished condition, but kept up in the hope of reaching the Union lines before long. They were then in North Carolina. For four days and nights they roamed over Roan mountain, and finally came to the cabin of a friendly Southerner, whose family gave them assistance, but who himself lived in a cave, fearing for his life. The rest of the story is thus told in the Newburyport News: "This was in East Tennessee, and O'Connell and Beauty remained at the cabin nearly a month. On the morning of December 22, in the midst of a severe snowstorm, they parted with tearful eyes from their new-found friends, and started for the Union lines. They walked day and night, and December 24 they walked into the midst of an engagement, crawling as soon as they found their position, and finally reached a burned building with danger was over. O'Connell's hands and toes were frozen so that amputation of life, but on the morning of December 25 all troubles were forgotten when the stars and stripes were seen floating from an Ohio regiment that was guarding a bridge eight miles from Knoxville. It was indeed a happy Christmas. They were conducted to Knoxville, where they reported to General Mahar, and were honized and made to repeat again and again their wonderful experience. After four days they were sent to Washington. From there Banty proceeded to his home in Indianapolis, and O'Connell to Boston, where he arrived moneyless and was thrust into barracks with deserters, to await the unwinding of government red tape. His brother went from Amesbury to accompany him home. He weighed but 90 pounds. He brought home the handcuffs that bound him in prison."

CRUISES FOR NAVAL MILITIA.

The Navy Department authorities will soon take up the question of the summer work of the naval militia. The work of assigning ships for the cruises will be considered first, and in this selection the opinion of Rear Admiral Evans, commander-in-chief of the Atlantic fleet, will be asked. It is proposed to assign a number of ships to this duty, which is regarded as of importance to the naval militiamen, and, in addition, naval officers will be specially detailed as instructors and observers. The cruises will probably be limited to a period of two weeks for each command, although that time is regarded as none too long for the purpose desired. The question of obtaining a longer period will not be considered, as most of the naval militiamen find it impossible to be absent from their places of business for more than a fortnight. Assistant Secretary Newberry of the Navy Department is an enthusiastic friend of the militia, and the prospects are that this year the organizations will have every opportunity for practical work under service conditions.

ALL THAT NOW REMAINS OF THE BUFFALO.

[Outing.]

The Austin Corbin herd at Meriden, N. H., now numbers 164 fine buffaloes, one-half of which are males. The new herd in the Yellowstone Park was started a few years ago with 18 cows from the Flathead herd, and three bulls from the Goodnight herd in Texas. Three calves have since been captured from the wild herd in the mountains and the total number now is 43. They are inclosed in a large field near the Mammoth Hot Springs, and form one of the most interesting spectacles in the park. The wild buffaloes in the park at the time of its reservation numbered about 400. The poachers and head hunters pursued them remorselessly, until hardly enacted laws put an end to the nefarious traffic. Concealed in the most unfrequented parts of the park, the calves exposed to wolves and mountain lions; the number has steadily declined. Six were found dead in the deep snow last spring, and only about 20 remain alive.

The Flathead herd in Montana, when decimated and partly sold a few years ago, had increased to nearly 300. They were the progeny of about 36 calves saved by the Indians at the time of the final general slaughter, when the tribe hunters were engaged in their deadly work. It was a profitable business venture, for the animals are now worth $250 and upwards apiece.

Hon. James Philip (best known among his friends as "Scotty" Philip) has a herd near Ft. Pierre, S. D., which has increased from about 23 to 115. They are in a climate and locality admirably adapted to the buffalo, among the bluffs of the upper Missouri River. These animals are magnificent specimens of the pure plains' breed. The Goodnight herd in Texas now numbers 44.

NEW MARVEL OF ENGINEERING.

Out at Butte, Montana, where the great stamping mills and ore-concentrating works have turned the mountain city into a titanic inferno of tall chimneys, belching black and sulphurous fumes, stands one tremendous tower, the top of which is 350 feet above the ground, writes D. N. Harper in Technical World Magazine for May.

When its creation was planned, the first idea was to build it of brick. That would have required a thickness of 12 or 15 feet of masonry at its base. But a construction engineer from Chicago was called into consultation. He proposed that the huge chimney be built of concrete, and, with some misgivings, the plan was adopted. He prepared a foundation six feet deep, 12 by 13, of concrete, with a number of steel re-inforcing rods. Beginning at the ground level, he carried two thin, concrete shells upward for 100 feet. The outer one is only nine inches in thickness, while separated by four inches of space from this is an inner shell five inches thick. At a height of 100 feet, these two unite into a single seven-inch shell of concrete, which extends skyward until the vast height of 350 feet is reached.

This chimney, many feet higher than our modern city sky-scrapers, is therefore composed of but 14 inches of concrete at the base and half that amount for the upper 250 feet. It is not of plain concrete, but is re-inforced both horizontally and vertically with a number of small, steel rods, which were held in place until the concrete had been deposited around them, making a re-inforced concrete body superior in every way to both steel and brick masonry. There are in the United States scores of these wonderful chimneys.

MENU FOR SATURDAY.

"The good are better made by ill as odors crushed are better still."—Rogers.

Breakfast.
Strawberries.
Cracked Wheat and Cream.
Waffles. Coffee.

Dinner.
Oxtail Soup.
Curry of Veal. Rice.
Escalloped Tomatoes.
Lettuce.
Strawberry Shortcake.
Coffee.

Supper.
Hard Boiled Eggs with White Sauce.
Stockbridge Cake.
Tea.

Stockbridge Cake—Four level tablespoonfuls of yellow cornmeal, one teaspoonful each of butter and sugar, half a teaspoonful of salt, three eggs, one pint of scalded milk; stir the meal into the hot milk, add the salt and let cook until the milk thickens a little; add the butter, sugar, beaten yolks and, lastly, the stiffly beaten whites of the eggs; bake in a deep buttered dish.

MENU FOR SUNDAY.

Give every man thine ear, but few thy voice. Take each man's censure, but reserve thy judgment.—Shakespeare.

Breakfast.
Strawberries.
Oatmeal and Cream.
Lamb Chops. Tomatoes.
Waffles. Coffee.

Dinner.
Carrot Soup.
Roast Lamb.
Peas. Asparagus.
Spring Salad.
Strawberries and Cream.
Coffee.

Supper.
Creamed Chicken.
Rice. Lettuce Salad.
Berries.
Pineapple Muffins.
Tea.

Pineapple Muffins—Sift two and a half cupfuls of flour and mix with it three teaspoonfuls of baking powder, a saltspoonful of salt and four dessertspoonfuls of sugar; beat two eggs in a bowl and into it pour two thirds of a coffee cup full of milk; add to the other mixture and beat in three tablespoonfuls of melted butter; lastly stir in one cupful of grated or preserved pineapple.

We are nearing the point where the various parts of the human anatomy can be taken apart, like the mechanism of a watch, and put in good running order again. Even missing cogs, wheels or levers can be supplied. The removal of a part of a New York girl's spine, where a bullet had pierced the spinal column, and the splicing of the removed vertebrae, so that she is as good as new, is the latest triumph of surgical science.

DAILY NEWS PATTERNS

An Early Suggestion for the Graduate.

With the passing of Easter the mind of the youthful maid will be centred upon that very important frock—the one she will wear on Commencement day. Here is a charming model, within the reach of almost every girl's purse. White Persian lawn is the fabric employed and three deep ruffles on skirt are headed by a band of Valenciennes lace insertion. The blouse has a V front formed of puffings of lawn and insertion, bordered on each side with a ruffle of Valenciennes lace. A band of insertion is set in the front pieces, and the short puffed sleeves have a ruffle of lace over shoulders and at elbow. Soft white satin ribbon makes the girdle.

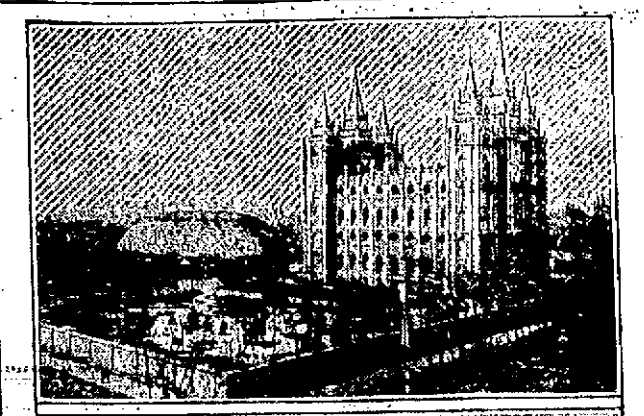

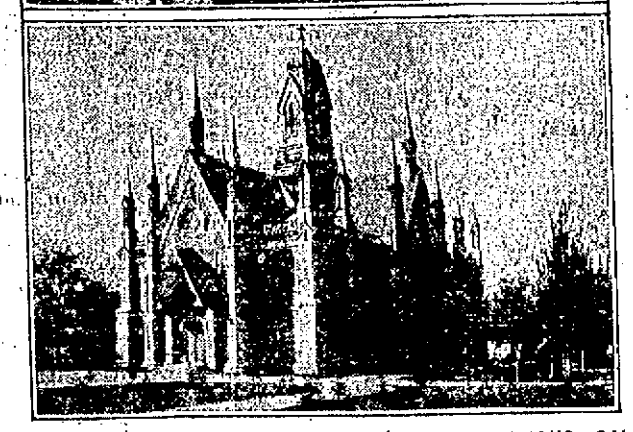

THE MORMON ASSEMBLY HALL AND THE FAMOUS SALT LAKE TEMPLE.

Now that the Smoot case is throwing the limelight on the affairs of the Mormon church it is not without interest to recall that the great Mormon temple at Salt Lake City is one of the most splendid religious edifices on earth. Some of the European cathedrals are larger and contain more expensive and elaborate paintings and statuary, but few present a more striking and imposing appearance. Compared to the temple, which is shown in the upper picture, the Mormon assembly hall is very modest.

MINCE PIE.

[Columbia Jester.]

I dreamed one night a wondrous dream
Of lands of perfect ease,
Where rivers ran with Pilsener beer,
And islands were of cheese.

The swamps of sauerkraut were made,
The woods of mushrooms tall,
And mines of nice roast beef were there,
And good things big and small.

Of course I ate, and drank, and ate,
Till I could hold no more—
I ate more still; in consequence
I burst—and hit the floor.

Alas! the fates are ever harsh,
And beds are made too small;
The nicest dreams a man can have
Are mere dreams after all.

FANCIES.

Mrs. Knicker—What does she talk about?

Mrs. Bocker—Bridge and Bridget.—[Harper's Bazar.

There are many people whose bark is worse than their bite, but it would materially increase their popularity if they would stop barking.—[Brooklyn Life.

Mrs. M.'s patience was much tried by a servant who had a habit of standing around with her mouth open. One day, as the maid waited upon table, her mouth was open as usual, and her mistress, giving her a severe look, said:

"Mary, your mouth is open."

"Yessum," replied Mary, "I opened it."—[Everybody's Magazine.

An English clergyman preached a sermon on woman's waste of time and money upon the vanities of dress. Afterward he had occasion to rebuke his own daughter upon the dressing of her hair.

"My daughter," said the good man, "had God intended your locks to be curled He would have curled them for you."

"When I was an infant," replied the maid, "He did. But now I am grown up He thinks I am able to do it myself."

A bright but inexperienced young woman consented to take charge of the boy infant class. She found them jumping from the tops of the steam radiators. Fifteen minutes later the superintendent found 14 meek masculine "infants" seated sedately in a tightly squeezed row before the teacher, every eye fixed inquiringly on the lady's bright countenance.

"How in the world did you accomplish this?" demanded the astonished superintendent.

"Oh," she replied, "I just piled all I couldn't get my arms around in a heap on the bench, and sat on them until I got them interested in a bear story."—[Youth's Companion.

It is all right to talk about beauty habits, but most women are too busy hustling and have no time to cultivate beauty habits. Therefore, they take Hollister's Rocky Mountain Tea. 35 cents, Tea or Tablets.

Wright & Hay, Washington Square.

NOVELTIES
—IN—
Combs and Belts.

We have just opened as we believe the largest and finest assortment of Fancy Back Combs ever shown in Newport stores. The assortment contains 500 styles in the latest imported novelties in shell, amber, grey and jet. Also a large line of sets with Back Combs and Side Combs to match. Prices range from 25c. to $4.

The latest exclusive styles in Fancy Belts in silk, gilt, silver, otoman. The new "Radium" Belt and Paris Novelties. From 25c. to $2.50 each.

Wm. B. Sherman, Jr.,
146 THAMES STREET.

The Newest and Smartest Shoe for 1906.
Jessica Tie
—AT—
SEABURY'S,
214 THAMES STREET.

TIVERTON PROBATE NOTICES.

At the Court of Probate of the Town of Tiverton, in Rhode Island, holden on Saturday, May 5, A. D., 1906, at 1 o'clock P. M.

On the petition, in writing, of Patrick Hafey presented this day, praying that an instrument in writing presented therewith, purporting to be the last will and testament of Mary Hafey late of Tiverton, R. I., deceased, may be proved, approved, allowed and recorded and that letters testamentary on the estate of said deceased may be granted to him, the Executor named therein:

It is ordered that the consideration of said petition be referred to Saturday, the Second day of June 1906, at 1 o'clock P. M., at the Probate Court Room in said Tiverton, and that notice thereof be given to all persons interested, by advertisement in the Newport Daily News once a week at least, for fourteen days.

A. LINCOLN HAMBLY,
Probate Clerk.

5-11, 18, 25.

At the Court of Probate of the Town of Tiverton, in Rhode Island, holden on Saturday, May 5, A. D., 1906, at 1 o'clock P. M.

On the petition, in writing, of Abbie Cory presented this day, praying that an instrument in writing presented therewith, purporting to be the last will and testament of Gordon Cory late of Tiverton, R. I., deceased, may be proved, approved, allowed and recorded and that letters testamentary on the estate of said deceased may be granted to her, the Executrix named therein:

It is ordered that the consideration of said petition be referred to Saturday, the Second day of June 1906, at 1 o'clock P. M., at the Probate Court Room in said Tiverton, and that notice thereof be given to all persons interested, by advertisement in the Newport Daily News once a week at least, for fourteen days.

A. LINCOLN HAMBLY,
Probate Clerk.

5-11, 18, 25.

Probate Court of the Town of Tiverton, R. I., May 5, 1906.

Estate of Nathaniel H. Church Jr.

A communication in writing is made by Nathaniel H. Church, Jr., a minor over the age of fourteen years, son of R. Louisa Church late of Tiverton, R. I., deceased, informing the Court that he has made choice of Nathaniel H. Church of said Tiverton as guardian of his person and estate, and requesting the Court to approve said choice, and the same is received and referred to the Second day of June A. D. 1906 at 1 o'clock, P. M., at the Probate Court room in said Tiverton, for consideration, and it is ordered that notice thereof be published for fourteen days, once a week, in the Newport Daily News.

A. LINCOLN HAMBLY,
Clerk.

5-11, 18, 25.

ADMINISTRATION NOTICE.

The undersigned hereby gives notice that he has been appointed by the Probate Court of the Town of Tiverton, R. I., Administrator of the estate of Seth E. Potter late of said Tiverton, deceased, and has given bond according to law.

All persons having claims against said estate are hereby notified to file the same in the office of the clerk of said court within six months from the date of the first advertisement hereof.

JAMES G. WORDELL.

May 5, 1906.
5-11, 18, 25.

ADMINISTRATION NOTICE.

The undersigned, Executors of the Last Will and Testament of R. Louisa Church late of the Town of Tiverton, R. I., deceased, which Will has been admitted to probate by the Probate Court of the Town of Tiverton hereby give notice that they have accepted said trust and have given bond according to law.

All persons having claims against said estate are hereby notified to file the same in the office of the clerk of said court within six months from the date of the first advertisement hereof.

NATHANIEL H. CHURCH,
WILLIAM F. WINTER.

May 5, 1906.
5-11, 18, 25.

NEWPORT PROBATE NOTICES.

ADMINISTRATION NOTICE.

The undersigned hereby gives notice that she has been appointed by the Probate Court of the City of Newport, Administratrix with the will annexed of the estate of John Chanler late of said Newport, deceased, and has given bond according to law.

All persons having claims against said estate are hereby notified to file the same in the office of the clerk of said court within six months from the date of the first advertisement hereof.

PALMIRA LUCCA.
Newport, April 27th, 1906.

ADMINISTRATION NOTICE.

The undersigned, Executor of the Last Will and Testament of Benjamin T. Underhill late of the City of Newport, deceased, which Will has been admitted to probate by the Probate Court of the City of Newport, hereby gives notice that he has accepted said trust and has given bond according to law.

All persons having claims against said estate are hereby notified to file the same in the office of the clerk of said court within six months from the date of the first advertisement hereof.

JAMES A. EASTERBROOKS.
Newport, May 4th, 1906.

ADMINISTRATION NOTICE.

The undersigned hereby gives notice she has been appointed by the Probate Court of the City of Newport, Administratrix of the estate of Margaret E. O'Flaherty or Margaret E. O'Flaherty late of said Newport, deceased, and has given bond according to law.

All persons having claims against said estate are hereby notified to file the same in the office of the clerk of said court within six months from the date of the first advertisement hereof.

I have this day appointed John C. Burke of Newport, Rhode Island, whose address is 203 Thames Street, my agent in the State of Rhode Island.

HELEN L. O'FLAHERTY.
Newport, May 4th, 1906.

Probate Court of the City of Newport, April 30th, 1906.

Estate of Mary B. Modini.

An instrument in writing, purporting to be the last Will and Testament of Mary B. Modini late of said Newport, deceased, is presented for probate, and the same is received and referred to the Twenty-first day of May next at 10 o'clock, A. M., at the Probate Court Room, in said Newport, for consideration, and it is ordered that notice thereof be published for fourteen days, once a week, in the Newport Daily News.

DUNCAN A. HAZARD, Clerk.

Probate Court of the City of Newport, April 30, 1906.

Estate of Nicholas Hord.

Request in writing is made by Annie Hord, the wife, and Alma Heurlein Hord the daughter of Nicholas Hord, who last dwelt in said Newport and who has been absent from said Newport since July 1st 1890, and whose whereabouts are unknown that Max Levy of said Newport, or some other suitable person may be appointed Receiver of the property of said Nicholas Hord; and said request is received and referred to the Eleventh day of June next at 10 o'clock A. M., at the Probate Court Room, in said Newport, for consideration; and it is ordered that notice thereof be published for at least thirty days in the Newport Daily News; and notice is hereby given to said Nicholas Hord and to all persons having an interest in said property and to all persons to whom it may concern to be and appear before said Probate Court on said Eleventh day of June next and show cause if any they have why a Receiver of the property of said Nicholas Hord should not be appointed.

DUNCAN A. HAZARD, Clerk.

Probate Court of the City of Newport, May 1st, 1906.

Estate of Henry O. Tiffi.

Alexander J. Macivee, Administrator d. b. n. c. t. a. of the estate of Henry O. Tiff of said Newport, deceased, presents his final account with the estate of said deceased, for allowance, and prays that an order of distribution may be entered distributing the balance which may be found in his hands as administrator aforesaid among the heirs at law of said deceased; and the same is received, and referred to the Twenty-first day of May next at 10 o'clock A. M., at the Probate Court Room, in said Newport, for consideration, and it is ordered that notice thereof be published for fourteen days, once a week, in the Newport Daily News.

DUNCAN A. HAZARD, Clerk.

Probate Court of the City of Newport, May 7th, 1906.

Estate of Augusta Ahlborn alias Ahlborn.

James R. Crowley, Administrator of the estate of Augusta Ahlborn alias Ahlborn late of said Newport, deceased, presents his first and final account with the estate of said deceased, for allowance, and the same is received, and referred to the Twenty eighth day of May next at 10 o'clock, A. M., at the Probate Court Room, in said Newport, for consideration, and it is ordered that notice thereof be published for fourteen days, once a week, in the Newport Daily News.

DUNCAN A. HAZARD, Clerk.

Probate Court of the City of Newport, May 7th, 1906.

Estate of Mary A. G. Tebbit.

A communication in writing is made by Mary A. G. Tebbit a minor over the age of fourteen years, daughter of Edward W. Tebbit late of said Newport, deceased, informing the Court that she has made choice of Augustus H. Tebbit of said Newport, as guardian of her person and estate, and requesting the Court to approve said choice, and the same is received and referred to the Twenty eighth day of May next at ten o'clock, A. M., at the Probate Court room in said Newport, for consideration, and it is ordered that notice thereof be published for fourteen days, once a week, in the Newport Daily News.

DUNCAN A. HAZARD, Clerk.

Probate Court of the City of Newport, May 7th, 1906.

Estate of Augusta Ahlborn alias Ahlborn.

James R. Crowley, Administrator of the estate of Augusta Ahlborn alias Ahlborn late of said Newport, deceased, presents his account with the estate of said deceased, praying that an order of distribution may be entered distributing the balance which may be found in his hands as administrator aforesaid among the heirs at law of said deceased; and the same is received, and referred to the Twenty eighth day of May next at 10 o'clock A. M., at the Probate Court Room, in said Newport, for consideration, and it is ordered that notice thereof be published for fourteen days, once a week, in the Newport Daily News.

DUNCAN A. HAZARD, Clerk.

ADMINISTRATION NOTICE.

The undersigned hereby gives notice that he has been appointed by the Probate Court of the City of Newport, Administrator of the estate of Stephen Goddard late of said Newport, deceased, and has given bond according to law.

All persons having claims against said estate are hereby notified to file the same in the office of the clerk of said court within six months from the date of the first advertisement hereof.

CHARLES N. GODDARD.
Newport, May 11, 1906.

Probate Court of the City of Newport, May 7th, 1906.

Estate of Alice May Tebbit.

Petition in writing is made by Augustus H. Tebbit of said Newport, requesting that he or some other suitable person may be appointed guardian of the estate of Alice May Tebbit minor under the age of fourteen years, daughter of Edward W. Tebbit late of said Newport deceased, and said petition is received and referred to the Twenty-eighth day of May next at 10 o'clock A. M., at the Probate Court Room in said Newport, for consideration, and it is ordered that notice thereof be published for fourteen days, once a week, in the Newport Daily News.

DUNCAN A. HAZARD, Clerk.

CANE SEATING
DONE BY
John Pangally, 1 Elm Street.

Administrators and executors are privileged to select the newspaper in which shall be printed notices connected with the settlement of estates. The Newport Daily News offers every possible advantage for such advertising to the people in the towns of Newport county.

JAMESTOWN PROBATE NOTICES.

GUARDIAN'S NOTICE.

The undersigned hereby gives notice that he has been appointed by the Probate Court of the Town of Jamestown R. I., Guardian of the person and estate of Virginia Albro Stevens of said Jamestown, and has given bond according to law.

All persons having claims against said ward are notified to present them, and all persons indebted to said ward to make payment to the undersigned, within six months from this date.

SUMNER W. STEVENS.
Jamestown, R. I., May 4th, 1906.

GUARDIAN'S NOTICE.

The undersigned hereby gives notice that he has been appointed by the Probate Court of the Town of Jamestown, R. I., Guardian of the person and estate of Wynne C. Stevens, minor of said Jamestown, R. I., and has given bond according to law.

All persons having claims against said ward are notified to present them, and all persons indebted to said ward to make payment to the undersigned, within six months from this date.

SUMNER W. STEVENS.
Jamestown, R. I., May 4th, 1906.

PORTSMOUTH PROBATE NOTICES.

Office of the Clerk of the Probate Court of the Town of Portsmouth, R. I. April 27th A. D. 1906.

Alice A. Brayton has this day filed in this office her petition in writing praying that John R. Cornell or some other suitable person may be appointed administrator on the estate of Charles H. Dyer late of said Portsmouth, deceased all of which is addressed to said Court to be holden at the Town Hall in said Portsmouth on Monday, May 14th A. D. 1906, at 1 o'clock P. M. and has requested me the Clerk of said Court to give notice of the filing and purport thereof by publishing the same for fourteen days once a week at least in the Newport Daily News.

WILLIAM P. BRAYTON,
Probate Clerk.

L. COMPTON PROBATE NOTICES.

ADMINISTRATION NOTICE.

The undersigned, Executors of the Last Will and Testament of Albert Peckham late of the Town of Little Compton deceased, which Will has been admitted to probate by the Probate Court of the Town of Little Compton hereby give notice that they have accepted said trust and have given bond according to law.

All persons having claims against said estate are hereby notified to file the same in the office of the clerk of said court within six months from the date of the first advertisement hereof.

RUFUS F. PECKHAM.
WILLIAM A. PECKHAM.
Little Compton, R. I., April 30, 1906.

ADMINISTRATION NOTICE.

The undersigned, Executor of the Last Will and Testament of Mary A. Clayton late of the Town of Little Compton R. I., deceased, which Will has been admitted to probate by the Probate Court of the Town of Little Compton hereby gives notice that he has accepted said trust and has given bond according to law.

All persons having claims against said estate are hereby notified to file the same in the office of the clerk of said court within six months from the date of the first advertisement hereof.

ABRAHAM MANCHESTER,
Executor.

April 23d, 1906.

UNITED STATES CIRCUIT COURT.
District of Rhode Island.

United States of America vs. Certain Lands in the Town of Jamestown, R. I. — No. 2469.

Decree sending case to the original Commission for revision, if necessary, of their report on file, and for further hearing of the parties upon the question of damages.

This cause coming on to be further heard on, to-wit, the 26th day of April, 1906, before the Honorable Arthur L. Brown, United States Judge for the District of Rhode Island, upon the report of the Commissioners to assess damages on the herein, and it appearing to the Court that insufficient notice to the claimants and parties defendant has heretofore been given of proceedings for assessment of damages, it is hereby ordered and decreed that this cause be and the same is hereby referred back to Charles C. Mumford of Providence, Herbert L. Dyer and Darius Baker, both of Newport, R. I., the Commissioners originally appointed in this cause under the decree of this Honorable Court, dated November 5th, 1901.

First—To make an assessment of damages to the parties interested in Lot No. 1 as shown and marked on map of Ocean Highlands, Jamestown, R. I., by Joseph P. Cotton, C. E. 1871-1875, filed in law action No. 2469 in this Court, entitled by the United States, by a decree of condemnation entered herein on, to-wit, the 17th day of May, 1902, and said Commissioners are directed, authorized and empowered to revise their former report if necessary, and proceed to make a just assessment of the amount of damages severally occasioned to the Ocean Highland Company, and other parties interested therein by reason of the taking thereof under said decree.

Second—Said Commissioners are hereby further authorized and empowered to proceed to make a just assessment of the amount of damages severally occasioned to the Ocean Highland Company, and other parties lawfully interested for the condemnation under said decree (of May 17, 1902) of that part of Highland Drive, delineated on said plat and described as follows, to-wit,—

"All that strip of land containing 1 70-100 acres more or less in the Town of Jamestown, State of Rhode Island, a portion of the property formerly known as the "Dumplings," now called Ocean Highlands, being that part of the roadway known as Highland Drive, extending southwesterly and southerly from the southerly side of Ocean Street prolonged 118 feet more or less to the northern boundary of a portion of the lands of the United States, and having a width of 60 feet increased at the northerly end to 225 feet more or less by reason of the curvature of the sides of the roadway at its junction with Ocean Street, and bounded easterly by the lands (formerly) of Mary E. Wharton, Annette G. Fiblen, and Susan H. Shoemaker, southerly by the lands of the United States, and lands formerly of Henry C. Stutzel, and northerly by Ocean Street and Highland Drive."

to summon witnesses, to hear the parties and their witness at such times and places as may be determined by the Commissioners. And said Commissioners are hereby authorized and empowered to continue and adjourn their hearings from time to time, as may be necessary, and the report may be made by a majority of said Commissioners. At the conclusion of their hearings, the Commissioners shall report to this Court in writing, setting forth their findings upon the question of damages herein submitted to them.

And it is further ordered that notice of the pendency of these proceedings be given to all persons having or claiming to have any claim for damages arising out of the condemnation, and taking of the aforesaid lands, and that they file in the Clerk's office of said Court on or before the 15th day of June, 1906, their specific claim for damages in writing. And that said notice be given by the United States Marshal for the District of Rhode Island, by advertisement in the Newport Daily News and the Providence Daily Journal once a week for the space of three weeks.

Entered as the decree of this Court, by order thereof (Brown, J.), this 26th day of April, 1906.

WILLIAM P. CROSS, Clerk.

A true copy.
ATTEST:
WILLIAM P. CROSS, Clerk.

The Newport Journal
AND WEEKLY NEWS.
Is especially adapted for mailing.

DRUGGISTS.

TRY
Celery and Chamomile Bitters.

A true tonic and invigorator; unequalled for dyspepsia, indigestion, nervousness, headache and general debility. Pleasant to take.

PREPARED ONLY BY
DOWNING BROS., 42-44 Broadway

The price is such it doesn't count
So trivial is the sum,
Four hundred shaves—a hundred cents
Four shaves you get for one.

No longer when I cross the grain,
Shall I have need to frown,
My keen GILLETTE can glide the check,
Criss-cross or up and down.

The above verses refer to
Gillette Safety Razor
FOR SALE AT
Cole's Pharmacy,
Thames St., Oppo. Newport Trust Co.

Rich Blood Pills
Make healthy blood faster than any other preparation.
EASY TO TAKE.
QUICK TO ACT.
SURE TO BENEFIT.
Made and sold only by
JOHN M. CALLAHAN,
Prescription Druggist.
Corner Broadway and Collins Street.
Phone 339-3.

WM. H. COTTON,
Druggist and Apothecary.
28 THAMES STREET.

NEWPORT HOSPITAL (Legal Title)

Incorporated 1873. Private Institution.

This hospital has for thirty-two years kept its doors open to every case that could be cared for within its walls.

During the past ten years it has spent for the care of the suffering over $16,75) yearly more than has been received from them. For the last two years this amount has been $25,149 and $27,278 respectively.

It maintains a District Nursing Service covering the whole city.

It deserves and asks the liberal support of all those who are interested in caring for the sick poor or in any way relieving suffering humanity.

Donations and legacies for the daily wants are always needed and gratefully received.

A cordial invitation is extended to all interested to inspect the Hospital and its work.

J. TRUMAN BURDICK,
Treasurer, Long Wharf.

Shell Fisheries.

Richard A. Robertson of Providence makes application for 20 acres of oyster ground in Narragansett Bay, lying easterly of and adjoining ground now held by him near the Coal Mines.

Benjamin B. Martin of Warren makes application for 40 acres of oyster ground lying westerly of Common Fence Point, and adjoining ground already granted to him.

FRIDAY, May 18, 1906, at 10 o'clock A. M., at the office of the Commissioners of Shell Fisheries, State House, Providence, is hereby appointed the time and place for the consideration of the same.

PHILIP H. WILBOUR,
JAMES M. WRIGHT,
JOHN H. NORTHUP,
GEORGE W. HOXIE,
HERBERT M. GARDINER,
Commissioners of Shell Fisheries.

BICYCLES.
From $3 to $25.
75 New and Second Hand.
$20 Lincoln for $25; $25 wheel for $20; Second-hand Crescent, Chainless with coaster brake. Also Crescent Chain Wheel, 1 Clipper Chainless, Good Bicycles with new tires and brake $12.
Tires from $1.50 to $1.00. Agent for Hartford Tires.
First-class repairing at the right prices
Broadway Bicycle Agency,
The Little Store, Opposite Oak Street.
Right Side. Right Prices.
J. R. VINING.

GET WISE.
ONE WEEK SACRIFICE SALE OF SHEET MUSIC.
Lot of Popular Music New and Old including Songs, Marches, Waltzes and numbers from the operas at 5c. each or 6 for 25c.
A few Odd Folios at 15c. each, 2 for 25c.
No music charged at above prices
Regular prices on ordered music.
Come early for choice selections.
Barney's Music Store.

LARGE STABLE
For Rent or for Sale.
The large stable and carriage storehouse on Tew's court now occupied by the Hayward estate, is for rent or for sale. Possession given May 1, 1906. Apply to T. T. Pitman.

NEWPORT DAILY NEWS.
NEWPORT JOURNAL AND WEEKLY NEWS.

T. T. PITMAN, PROPRIETOR.
Office 207 Thames Street.

News, $6.00 a year, 12 cents a week.
Journal and Weekly News, $2 a year.

TELEPHONE CALLS.
Business Office, down stairs 9908
or if that is busy, 17
Editorial and Reportorial Rooms upstairs, 782
Publisher's Residence, 18 High St., 322

The Newport Journal contains the best matter in the Daily News each week, and will be sent anywhere in the United States, postage paid, for $2 a year in advance. Requests for change of address should give old address as well as new.

BACK NUMBERS.

Copies of the Daily News, or of the Newport Journal one week old, five cents extra for each month or part of a month.

ADVERTISING RATE.

Advertisements, without special position, $1 an inch, for the first insertion and 25 cents for each continuance. Advertisements of six lines or less are taken at about one-half these rates. A discount is allowed on all advertisements ordered in the Daily for more than one week.

Yearly or Term Advertisers are limited to their immediate business, are guaranteed but five insertions in a week and are allowed fifty-two changes a year. Legal notices, auction sales, cards, wants, and lost and found are not included in space contract.

Advertisers using both the daily and weekly papers gain the advantage of distinct classes of readers, no person reading both the daily and weekly. The Journal goes among people who read no other local paper.

Newport Daily News

FRIDAY, MAY 11, 1906.

☞ In order to avoid delays on account of personal absence, letters to THE DAILY NEWS should not be addressed to any individual connected with the office, but simply to the paper, or to the Editorial or Business Departments, according to the nature of the communication.

TEN PAGES.

THE LESSENING LINE.

Five thousand veterans a month is a rapid death rate, even for men as advanced in years as are most of those who served in the Civil war. These figures, given out by Corporal Tanner, commander-in-chief of the Grand Army of the Republic, and the approach of the annual Memorial day for those who fought to preserve the Union, serve to remind the country of the fact that each year great inroads are made upon the ranks of those who nearly half a century ago in their youth or their prime gave up everything to defend their homes and nation. Larger each year the line grows shorter on those who go to the graves of the fallen, and every year those who survive show graver heads and farmer feet.

Five thousand a month, sixty thousand a year, is a heavy death rate, but it must be remembered that these veterans have not only the weight of years to bear, but that the infirmities caused directly or indirectly by their service in the army or navy. The number of those who came out of that war unscathed by bullet or disease was comparatively small, and of those who appeared to be untouched by the dangers and hardships of life on the march and in the camp many have since shown unsuspected effects of the service. The odds are, therefore, against the veterans, and the surprise perhaps should be that these men, once exposed to so many trials and forms of suffering and so many dangers from bullets and disease, should have been able so long to withstand the effects of those privations and hardships. The wonder is that the death rate is not greater rather than smaller, large as it seems at the figures given by the head of the Grand Army. Meanwhile a grateful nation and people watch with sad eyes this grand march to the grave, and each year lay their floral tributes over more sleeping forms and add other names to the roll of honor everywhere maintained with pride and reverence.

LIMITATIONS OF COLLEGE TRAINING.

President Hadley of Yale recently told the Vassar girls that the real purpose of college education is the development of public conscience and the virtues of citizenship. That is a fine thought and a high ideal, but in view of the public exposures which are constantly being made and which have been so frequent of late, of wrong doing in business, official and political life, it might be pardoned if a stranger coming to this country should express considerable doubt whether college education in this land is realizing that ideal. This is not a pessimistic thought or a severe arraignment of college education and its benefits, but a simple facing of the facts of the case as they exist in this country today. It is a fair question whether college education is making for the development of public conscience and the virtues of citizenship, as President Hadley says it ought to do.

It must be acknowledged that college education cannot always stand this severe test, and it is no disparagement of higher instruction to make that confession. It is simply a recognition of the fact that learning does not and cannot of itself change character. In fact, in some natures it intensifies evil attributes and inclinations, because it gives greater cunning and skill and ability in the development and exercise of such characteristics. On general principles the educated rogue is the worse one, because he knows better how to use his evil propensities. But college education is not directly responsible for such results. It simply develops the bad as well as the good that is within a man when he acquires higher learning.

Whether a college education develops the public conscience and the virtues of citizenship depends, therefore, upon the individual—the kind of a man he is, the nature which is worked upon by the influences of learning. Education alone cannot make over a man morally. It can and does make him a new man intellectually, but not morally. It can bring to bear upon him even in that sphere influences which ought to make him better, but it cannot force him to accept them and to be moved by them. It can be safely said that the general tendency of higher education is toward better things and higher ideas and its results are mostly in that direction, but its sphere is mental and not moral, and there are limitations beyond which it cannot extend. There are qualities of the heart which it cannot reach unaided, and emotions which it cannot control. It can and does fit a man better to exercise the good that is in him, but at the same time it can and does fit him also to exercise the evil that is in him.

But, as the standards of right living are higher among the educated than among the ignorant, the educated rather than the ignorant ought to have their conscience developed concerning public questions, and the virtues of citizenship ought to have a higher development in them than in those who have fewer and poor advantages for acquiring intelligence and knowledge. It is a fair conclusion, therefore, that President Hadley's high ideal of the purpose of college education is realized and that it will stand even that severe test, though not as a universal proposition. In other words, college-lined men as a rule have higher standards concerning public matters than those who have not had such an education, but college education alone cannot make men better citizens.

A SUBSIDY HAREM'S NEST.

There has been widely circulated lately a story that all the American steamship lines on the Pacific were losing money, because they had no subsidies and only moderate pay for carrying the mails, and several of the lines with which they competed, especially the Japanese, were substantially subsidized. It was definitely stated that Japanese companies had options on the Pacific Mail line, the Great Northern line and the Spreckels steamers, and would undoubtedly exercise them. This story even got into the Daily Consular Reports, which, since it was put under the charge of a newspaper man, has gone outside of official literature and undertaken to make itself more interesting by publishing general "news."

The fact that the story did not come through ordinary news channels, but from an active promoter of the ship subsidy bill, suggested that it was circulated for the purpose of creating a scare about the peril of the American flag on the Pacific and rounding up votes for the subsidy. A despatch from St. Paul leaves no doubt that this is the case. An officer of the Great Northern line is quoted as saying: "The Minnesota and the Dakota will not be sold, but will continue to ply the Pacific ocean. They are the largest vessels on the Pacific and they have been doing a good business since the close of the Russo-Japanese war." Evidently they have not been losing money and the story that they were to pass under the Rising Sun flag was invented by the subsidists.

One interesting thing about the Minnesota and Dakota is that the cost of operating them has been greatly reduced by fitting them with coal bunkers above the fireroom, into which the coal slides down through chutes. Instead of a large force of coal passers and stokers, a few men to regulate the automatic supply of coal are sufficient. This is the way American ingenuity usually overcomes the difficulty created by high rates of wages; it economizes in the amount of labor employed.

Heavy frosts have been general throughout the country during the past two nights, and from many localities come reports that fruit crops have been ruined. The damage extends as far south as Alabama, where the young cotton is said to have been killed, making replanting necessary. In the Northwest the garden and fruit crops are said to be totally destroyed, wheat fields blackened and hundreds of acres of growing wheat ruined. In Maryland and Delaware the early crop of strawberries has been seriously damaged, but the peach growers generally state that the trees are in heavy foliage, which protected them from the worst effects of the frost. In Connecticut, however, it is reported that peach trees were in just the right condition for the cold weather to completely ruin this year's crop.

Because the actual birth rate in Massachusetts has proved to be greatly in excess of the estimate on which its experts had figured, the American Birth Insurance Company of that state has found it impossible to continue business, and although now solvent and able to pay all outstanding claims, has asked the insurance commissioner to have its affairs wound up. This hardly looks like race suicide.

Last autumn the Republicans of New York offered Charles E. Hughes the nomination for mayor, and now his name has been suggested for the Democratic nomination for governor. Neither party cares for Mr. Hughes politically, except as his popularity would make him a strong candidate.

It is well to plant a tree today. There will be warmer weather before winter sets in again.

The first crops have been ruined again. The reports have a familiar sound.

Not much like May weather.

AMERICAN CLOTH WINS PURELY ON MERIT.

The waking up of Manchuria is shown by the activity of New-Chwang, the only open door port, which in 1905 developed a commerce of $53,000,000. Nearly half of this was foreign imports, and of the latter, notwithstanding the sharp competition of Japan, England and Germany and other countries, the United States enjoyed fully one half. Consul General Sammons declares that this trade, which is largely in cotton goods, was won by American products purely on their merits. In his latest report to the government he says:

New-Chwang being one of the ports of the world of much importance to manufacturers of American cotton goods, the question is frequently asked by what methods such products first entered this market. It is, said by pioneer foreigners that when English manufacturers controlled the trade, 30 years or more ago, a very cheap Manchester cotton cloth was foisted upon the market. It was flimsy of texture and stiffened with sizing to give it an attractive appearance. Some of this class of goods, it is said, was very much damaged in transit, and was disappointing to consumers because it would not wear or stand washing. The American cotton cloth, firm of texture, strong and durable, suited to the rough usage of innumerable millions of Manchurian farmers, capable of keeping out the cold winds when wadded with cotton and used for clothing during the severe winter months, and excellent for sails on thousands of river junks in summer, quickly came into favor once it was properly introduced.

The native (Chinese) cloth sells readily also, but the well known hua-ch'i-pu (pronounced something like "whah-chee-boo," and meaning "flowery flag cotton," or the cotton of the Stars and Stripes, sells on its merits, and will continue to do so if unhampered with restrictive influences, boycotts, etc., or until the native is convinced that he can get greater value for his hard earned cash by purchasing elsewhere. American cotton cloth stands hard wear. There are other cotton cloth novelties that temporarily attract the eye, but when put to the test of washing and wearing the Yankee cotton goods are given the stamp of popular approval all over Manchuria. Only the toughest cloth will withstand the severe strain to which the immense sails of Liao River junks are put. If these sails were designated by the flags of the countries where they were manufactured, the Stars and Stripes would almost wholly predominate.

NEW KIND OF POPCORN.

[What to Eat.]

When the sweet corn commences to ripen in the garden, select several fine ears having large firm grains and let these ears remain just as they are on the stalks to ripen.

When they are quite dry remove from the corn stalks without disturbing the husks, bind into bunches with a strip of muslin and hang away in the attic in a dry place. After a few weeks the corn will be ready for parching, and then this new sort of popcorn may be enjoyed.

Place an iron spider or frying pan over the fire, and turn into it a cupful or two of the corn, which should be husked and removed from the ear just before using; the fire must not be too hot, and the corn must be stirred frequently with a long fork or it may scorch. After a time the grains will have puffed up until they are almost round and will turn a delicate brown color, when they are done.

Turn the parched corn into a large bowl and pour over it some melted butter, stirring the corn kernels about so they will be buttered evenly, as one butters ordinary popcorn; salt the corn as soon as buttered and it is ready to eat. This dainty may be called "parched popcorn" to distinguish it from ordinary popcorn.

WEDDED AFTER SEPARATION OF 50 YEARS.

Nearly 50 years had passed since Joseph Howarth of Swansea had seen Miss Rhoda Clayton of New Bedford, where he resumed her acquaintance some five weeks ago, and recently the romance was consummated in marriage in the Whaling City.

The two people were children together, attending the same Methodist Church in England. Sunday school and day school. The bride worked side by side in a mill with Miss Livesley, who later became the first wife of Mr. Howarth.

The first Mrs. Howarth, who had been an invalid the latter part of her life, died last winter. Mr. Howarth felt the need of another helpmeet, and told his relatives in Swansea Saturday that he was going to New Bedford for a housekeeper.

Mr. and Mrs. Howarth, whose ages are 73 and 63, respectively, were married by Rev. John H. Acomley of the Primitive Methodist church, at the residence of the bride's niece, Mrs. William Taylor, 46 Cottage street. Owing to deaths in their families the ceremony was private. On their way to Mr. Howarth's house on the Hathe's Hill road, Sunday evening, the two were showered with rice.

FOR SALE,
At an Attractive Price:
A very well-built house, near Catherine street, on land that has handsome trees.
A very moderate offer will be accepted as the owner has no further use for the property.
APPLY TO
RICHARD C. DERBY,
136 BELLEVUE AVENUE.

TOWN OF MIDDLETOWN.

PUBLIC HEARING.

Middletown, R. I., May 11, 1906.

Notice is hereby given that the Providence Telephone Company has presented a petition to the Town Council of Middletown, asking permission to construct and maintain a pole line on Beacon Street to the West Main Road, and from thence Northerly along the westerly side of said West Main Road to Portsmouth line, for the purpose of operating and improving telephone service in Middletown, and that said Town Council will give a public hearing to all persons interested in the granting of said petition or opposed thereto, at its regular meeting to be held at the Town Hall in said Middletown, on Monday, the twenty-first day of May instant, A. D. 1906, at one o'clock P. M.

By order and in behalf of said Town Council.

ALBERT L. CHASE, Clerk.

ANNIE FENTON'S
CHOICE CONFECTIONERY.
128 Bellevue Avenue, Newport.
Tel. 392.

AROUND RHODE ISLAND.

Granger Not Likely to Oppose Goddard for Senator.

Reception to District Deputy Manning by Knights of Columbus—An Unusual Operation.

The improbability that Congressman Granger will allow the use of his name before the Senatorial convention tomorrow makes it practically certain that Colonel R. H. I. Goddard will receive the nomination by that body without material opposition. Sam H. Bullock, who has been in close touch with Mr. Granger, declares that he has no idea that he will permit himself to be considered as a candidate. It is expected that some expression from the Congressman to this effect will be received before the convention sits. Thus far no other candidate is being talked of, and the only opposition to the program finds expression on the part of those Democrats who would not go outside the party in choosing a candidate for office. With the possibility that this element may spring a surprise, and the prospect of a contest over the seating of delegates, the convention promises to be something more than a cut-and-dried affair, and may take on an interesting aspect. The contesting delegations from the Third and Ninth Wards of Providence are still firm in their determination to carry this fight into the convention. The claims of each side will be heard and the convention itself will determine which set of delegates it will admit to its deliberations. The delegations elected from the floor in these two wards at the first meetings will base their claims to recognition on their attempt to comply with the spirit of the state central committee's call, by holding independent caucuses, without regard to the caucus law and without using the check lists. The delegates elected at the second caucus, on the other hand, will advance the claim that their adherence to the law governing caucuses in Providence constitutes them the only legally elected delegates from those wards. The delegations from a few cities and towns are favorable to Mr. Granger. The caucus at Westerly Wednesday night declared for him, and sentiment in his behalf is also prevalent in the Pawtucket, Cranston and Johnston delegations, representing a total of 32 votes. Politicians in close touch with the movement are confident, however, that Mr. Granger will decline to be considered a candidate, but will prefer to receive a re-nomination to the national House if the party desires it.

Ignatius Council, No. 522, Knights of Columbus, of Providence, gave a reception last night to District Deputy Colonel J. Henry Manning, recently returned from San Francisco. About 30 members of the Council and friends sat down at the tables, and after an excellent dinner listened to a succession of toasts extolling the worthy qualities of their returned comrade and giving expression to the regard which they commanded among his fellow-Knights. There was a note of evident sincerity in the speeches and the applause with which they were received which made the occasion one beyond the ordinary reception to a distinguished guest. Its climax was reached in the presentation to Dr. Manning in the name of the Council of a silver loving cup, to the accompaniment of vociferous cheers. The toastmaster for the occasion was Grand Knight David H. McCarthy.

An operation of much interest was performed recently at the Rhode Island Hospital on Herma Galipeau, 13-year-old son of Alfred Galipeau of Pawtucket. The boy had recently complained of severe headaches, and on being taken to the hospital an operation was performed and a needle an inch and a quarter in length, with a bit of yarn in the eye, was extracted from his scalp. The attention of the parents had been drawn to the back of the boy's head, where they noticed a protuberance, but were unable to account for it. The surgeons decided to operate and found the needle imbedded in the flesh. The parents now remember that when the boy was but two years of age he fell, striking his head upon the floor near a sewing machine, and their belief is that at that time the needle entered the scalp, where it had remained since. Although his headaches have not entirely disappeared they are much less severe, and the physicians believe the operation will result eventually in their total disappearance.

Barton A. Ballou of Portsmouth, Frederick A. Ballou of Barrington and George C. Anderson of Pawtucket have filed articles of association with the secretary of state as B. A. Ballou & Co., incorporated. The concern is constituted for the purpose of engaging in the business of manufacturing, buying, selling and dealing in jewelry and other merchandise, and all other business connected therewith or incidental thereto. The capital stock is $100,000 in common and $100,000 additional in preferred.

CALIFORNIA'S CLAIMS ON THE GOVERNMENT.

[New York Tribune.]

The government of the United States, for reasons arising chiefly from inertia rather than from a desire to avoid meeting its legal responsibilities, is proverbially a slow debtor. It practically adopts the easy creed of "letting the other fellow walk the floor." For instance, only the other day Mr. Wachter introduced in the House of Representatives a bill to repay $72,000 advanced by the state of Maryland to the United States through George Washington, for the purpose of constructing public buildings at Washington for the use of the federal government. Many states have claims, if not as old as that of Maryland, at least heavy with age. If the states were exigent in their demands and pressed for payment they could probably collect with reasonable promptness, but as they in turn are slow payers they let matters drift along until the government gets good and ready.

California, it appears, is one of these creditors of the national government, having claims against it amounting to $1,000,000 on account of public lands, another claim of $1,000,000 growing out of the War of the Rebellion, and also Indian War claims of $660,000, making an aggregate of $2,660,000. These are claims "that justice of which, Governor Pardee says, "has never been seriously questioned," and he intimates that, owing to the recent wiping out of San Francisco, property representing one-fifth of the assessed valuation of the entire state, a prompt settlement would be greatly appreciated.

TO MAKE BABIES GROW.
To make them strong and hardy, you must give them plenty of open air exercise. Take them to ride by buying one of our
Folding Go-Carts,
With rubber tires, at $2.50, also one with reclining back and a nice parasol, for $3.50, and up to $8.50 for a much better one. We have large and complete stock to select from.
DANIEL E. SULLIVAN,
Old City Hall Novelty Shop.
Telephone 665.

STATE OF RHODE ISLAND AND PROVIDENCE PLANTATIONS.
NEWPORT, Sc.
OFFICE OF THE CLERK OF THE SUPERIOR COURT.
NEWPORT, May 11, A. D. 1906.

Charles C. Gray et al. Commissioners. vs. Merchants Bank of Newport. No. 635.

WHEREAS in the above entitled cause the receiver heretofore appointed has made his final report thereon to this Court, on which said report an order for hearing has been entered:

Notice is therefore hereby given to all persons interested in said cause or in the affairs of the said Merchants Bank or in the report of said receiver, that a hearing will be had on said report before the Honorable Superior Court, at the Court House in Newport, on the fourth day of May, A. D. 1906, at 11 o'clock in the forenoon and that they may then and there appear and show cause, if any they have, why said report should not be allowed.

CHARLES E. HARVEY, Clerk.

TOWN OF MIDDLETOWN.

Proposals for Repairing Second and First Beach Avenue.

TOWN CLERK'S OFFICE.
Middletown, R. I.
May 9, A. D., 1906.

SEALED PROPOSALS will be received at this office, until Monday, May 21, 1906, at twelve o'clock noon, for repairing and recovering with crushed stone, two sections of Second and First Beach avenue, otherwise known as Purgatory Road, and comprising in all 3150 linear feet, according to specifications therefor, adopted by the Town Council of said Middletown this day and to be seen at this office, also at the office of Joseph P. Cotton, Civil Engineer, 201 Thames street, Newport, R. I. Proposals must state a lump sum for repairing each section separately, name some responsible person for surety on the bond, which will be required of any bidder receiving an award of contract to secure its due execution, and be directed to the Town Council of Middletown.

Said Town Council hereby reserves the right to reject any and all proposals that may be received.

By order and in behalf of said Town Council.

ALBERT L. CHASE, Clerk.

INSTRUCTION.
A GERMAN wishes to take lessons in English. Address Box 21, Daily News Office.

HARVARD UNIVERSITY.
EXAMINATION FOR ADMISSION
Will be held in Newport, in the rooms of the St. George's School, June 25 to 30 inclusive. The terms of admission, fees, expenses and privileges in any or all departments of the University may be learned from DESCRIPTIVE PAMPHLETS which may be had on application to the Secretary.
Harvard University, Cambridge, Mass.

RADCLIFFE COLLEGE.
CANDIDATES FOR ADMISSION
And other women who wish to take the Harvard Examinations will be examined in Newport, at the same time as the candidates for admission to Harvard University. All information with regard to these examinations may be had on application to the Sec'y of Radcliffe College, Cambridge, Mass.

S. B. Tailor
Dresscutting School,
205 Thames St., Cor. Green
Cutting and finishing of all sorts of stylish garments taught. Mothers invited. Terms reasonable.

Boxing Lessons
Given By
Prof. Jack Ward,
Formerly Boxing Instructor, West Side Athletic Club, New York.
Gymnasium, 7 Bachelor's Court.
Evenings 6 to 10

MISS HARRIETTE J. HAYES
(Pupil of Madame Aioraint and the late Augusto Rotoli),
is prepared to take a limited number of pupils in voice culture.
40 Division Street, Newport, R. I.

MISS OPITZ
(Of Dresden and New York).
Instructress in Piano and German.
ADDRESS 7 FRANCIS STREET.
Telephone number 831-3.

AS TO THE WEATHER.

BOSTON, May 11, 8 A. M.—Forecast for Boston and vicinity—Fair tonight and Saturday with slowly rising temperature; light westerly winds.

WEATHER CONDITIONS.

No appreciable rainfall is reported from any section of the country during the past 24 hours, and today generally clear weather prevails. The highest pressure this morning was 30.36 inches over the South Atlantic states. The temperature is generally somewhat higher than yesterday. At 8 a. m. in New England it ranged between 40 and 46, at New York it was 44, Washington 48, New Orleans 62, St. Louis 54, Chicago 52, St. Paul 52, Denver 54.

J. W. Smith,
Forecast Official.

LOCAL CONDITIONS.

	8 h	12 h	11 h
Temperature,	48	53	53
Barometer,	30.04	30.18	30.20
Wind,	W	S	S W
Weather,	Clear	Fair	Fair

MINIATURE CALENDAR.

FRIDAY, MAY 11.

Sun rises	4 h 27 m
Sun sets	18 h 54 m
Moon rises	22 h 32 m
Length of day	14 h 27 m
Day's increase	5 h 24 m
High water	9 h 40 m; 21 h 58 m

SATURDAY, MAY 12.

Sun rises	4 h 26 m
Sun sets	18 h 55 m
Moon rises	23 h 27 m
Length of day	14 h 29 m
Day's increase	3 h 25 m
High water	10 h 35 m; 22 h 52 m

SUNDAY, MAY 13.

Sun rises	4 h 25 m
Sun sets	18 h 56 m
Moon sets	— h — m
Length of day	14 h 31 m
Day's increase	2 h 27 m
High water	11 h 35 m; 23 h 54 m

Moon's Phases.

Last Quarter May 16, 2 h 03 m, E.
New Moon, May 23, 4 h 04 m, E.
First Quarter, May 31, 1 h 24 m, W.
Full Moon, June 6, 10 h 12 m, E.

NEW TODAY.

	Page
Regal Shoes	6
Cutlcura	9
Fall River Line	6
Radcliff College	4
To Let—Cottage	9
Wanted—Salesgirl	9
Wanted—Salesgirls	9
Wilson's Nurseries	4
Harvard University	4
Strayed—White Pig	9
For Sale—Collie Dog	4
Middletown Proposals	4
Lappin—Cash Specials	10
Newport Dry Goods Co.	8
Wanted—Woman Cook	9
Saturday Evening Post	7
Wanted—English Lessons	4
Schrader—Spec. Sat. Sale	6
Griffith—Base Ball Goods	5
To Let—Upper Tenement	3
Bee Hive—Important Sale	5
Boston Branch—Meats, etc.	5
The Fashion Co.—Reduction	10
H. D. Frasch—For Saturday	5
Middletown—Public Hearing	4
Probate Court—Nagle Estate	3
Boston Grocery—Spec. for Sat.	7
Wanted—Young Lady in Store	9
Probate Court—A. Tebbit Estate	3
Tiverton Pro. Ct.—Cory Estate	4
Probate Court—Ahlborn Estate	3
Probate Court—A. Ahlborn Estate	3
Probate Court—Goddard Estate	3
Tiverton Pro. Ct.—Hafey Estate	4
Tiverton Pro. Ct.—L. Church Est.	4
Tiverton Pro. Ct.—Potter Estate	4
Tiverton Pro. Ct.—N. Church Est.	4
Prov. P. R. & N. S. B. Co.—Special Trip	5
Crown Clo. Co.—"Clothing Talks"	3
Probate Court—M. Tebbit Estate	3
Wanted—Girl for Gen. House Work	9

TO INSURE INSERTION ON THE DAY DESIRED CHANGES OF ADVERTISEMENTS SHOULD BE SENT IN THE NIGHT BEFORE.

Real Estate Bargains.
A 8-room Cottage, modern, complete and first class in every respect; on lot 50 by 160, in Broadway section. An ideal home. Price $4,850.
A 9-room Cottage in northern part of the city. Modern and complete in every respect, except heating. Price $3,700.
A 7-room Cottage, in northern part of the city. Hot water heat, concrete cellar and sanitary plumbing. Price $2,000.
HERBERT L. DYER,
Bellevue Ave., corner Bath Road,
Branch Office, 40 Broadway.

Genuine Self Lighting
Gas Mantles,
35c.
WARRANTED.
Philip F. Conroy,
GAS BUILDING,
181 Thames Street.

New Song Book.
"The Most Popular Home Songs"
A collection containing over 125 best popular home songs.
ROGERS MUSIC STORE.

Hard Pine Flooring
(All grades) and a nice lot of
Cypress Boards
Just received by
A. & H. G. HAMMETT,
Lumber, Brick, Cement, Sewer Pipe, Hardware, Paints, etc.
319 and 321 THAMES STREET

WATER.
Persons desirous of having water introduced into residences or places of business should make application at the office of the Newport Water Works, 4 West Marlboro street. Office hours from 8 A. M. to 5 P. M.

Cottage House.
For sale, cottage house in Second Ward in good location, lot 65 by 70. House has seven and conveniences, including heater.
$3,800.00
Henry Bull, Jr.,
Real Estate and Fire Insurance,
183 Thames Stret.

THE CIVIC LEAGUE
WILL HOLD A
PUBLIC MEETING.
At Builders and Merchants' Exchange,
Saturday, May 12 at 4 P. M.
Prominent citizens, will discuss the new City Charter.
All women interested in the new charter are cordially invited to be present.

Dennis Shanahan,
HAY AND GRAIN.
AGENT FOR H. O. HORSE AND DAIRY FEEDS OF ALL KINDS.
COMMERCIAL WHARF.

COTTAGES for SUMMER
Ladies and gentlemen seeking furnished Cottages for the coming season can find them by calling at or writing to
MR. A. O'D. TAYLOR,
REAL ESTATE AGENCY,
132 BELLEVUE AVE., NEWPORT.
Telephone No. 320.
[ESTABLISHED 1887.]
Branch Office in Jamestown, where Mr. Taylor can give any furnished cottage required.

ROBERT C. COTTRELL, Undertaker and Embalmer, 322 & 324 Thames street. Residence 101 Mill street. Telephone at office and residence.

New Homes in the West.
Over a million acres of land will be thrown open to settlement on the Shoshone Indian Reservation August 15, 1906. These lands are reached by the direct route of the Chicago & North-Western Ry from Chicago, St. Paul, Minneapolis, Omaha and other points in the Mississippi Valley. Send 2c. in stamps for pamphlets, maps and full particulars to W. B. Kniskern, P. T. M., C. & N. W. Ry Co., Chicago.

FURNISHED COTTAGES
To Rent for the Summer Season.
1 at $6,500. 1 at $5,000. 1 at $4,000.
2 at $1,500. 1 at $1,000. 1 at $800.
4 at $2,000. 1 at $1,800. 1 at $700.
1 at $1,500. 8 at $1,200. 12 at $500.
2 at $900. 2 at $850. 1 at $450.
1 at $700. 1 at $600. 1 at $400.
2 at $400. 2 at $300. 1 at $250.
1 at $200.
Telephone No. 731.
C. H. WRIGHTINGTON,
57 Bellevue Avenue.

WILSON'S NURSERIES
Specimen Trees a Specialty.
Fern Leaf and Purple Beech, Pin Oak, Maples, Poplar and many other varieties.

FOR SALE.
FOR SALE.
Handsome Collie Dog, 7 months old. Addres Box 52, Daily News Office.

FOR SALE,
Dark Bay Mare,
15½ hands high; weight about 1100. Alexander J. Fludder, Chapel street.

FOR SALE.
Good Light Road Wagon $25
Address Box 65, Daily News Office.

FOR SALE.
A lot of California Privet,
From two to five years old.
The Barker Building & Realty Co
105 Broadway.

FOR SALE.
AT GALVIN'S GARDEN.
Some Fine Specimens of the Irish Yew,
Seven to eight feet high.

Cows for Sale.
Three new milch cows, four or five Springers and a dozen or more yearlings which will come in May or June; all in good condition. Apply to John T. Cass, Manager Sunnyfields Farm, Mitchell's lane, Middletown, R. I.

Cheaper Than Raising.
We can supply you with any kind of good laying hens you may want; also with fine Peacocks, Pigeons or Bantams at reasonable prices.
FLECK, MARCOLIS & FLECK,
37 Peck Slip, N. Y. City.

Hudson Special
BICYCLES
With coaster brake and thoroughly GUARANTEED for the season. Only
$25.00.
Enameled black, blue or red.
Easy PAYMENTS if desired.
Puncture Proof Tires, $2.50
Special Tire, $1.50.
ALL MAKES IN STOCK.
W. A. MAHER,
13 FAREWELL STREET.
Telephone 971. Open Evenings.

Quality is Our Motto.
By constantly introducing new and up-to-date ideas in the management of our business, we are able to give our customers a better quality of work as cheap in price as some of the inferior kind. Don't you believe it? Call and have a talk with us and we will prove it.
"Moore's Pure House Colors"
Are the best mixed paints sold anywhere today. We are Newport agents.
Benj. Moore & Co. are the manufacturers of Moore's Pure House Colors and Muresco. We carry a full line at all times.
Hayman & Nason,
Painters and Decorators,
19 FRANKLIN STREET.
Telephone.

THE NEWPORT JOURNAL AND WEEKLY NEWS.

CLOSING THE FUND.

Nearly $6,500 Received by the Local Committee and Transmitted for San Francisco Relief.

The local San Francisco relief committee met at the mayor's office in the City Hall last evening, to close up the local fund. The treasurer, Mr. Thomas H. Congdon, reported that he had received $3753.67, from 289 persons and a number of societies, averaging $30 each. Of this amount, $3,000, including the $2,000 appropriated by the City Council, has been remitted to the finance committee of the city of San Francisco, and $5,753.67, at various times, has been sent to the treasurer of the Rhode Island branch of the Red Cross Society.

Mayor Cottrell announced that since the closing of the treasurer's account he had received $10 from the Union Club, each member having contributed 10 cents.

The following was adopted by the committee:

"Resolved, That the mayor be and is hereby authorized to extend the thanks of this committee to the following persons who gave their assistance, thus enabling the committee to forward this large contribution absolutely without expense:

"The Cahn & Cross Company, the Daily News, Newport Herald, John Gladding, Jr., A. Stewart & Son, Gibson Brothers, George E. Vernon & Co., Estate of M. Cottrell, James H. Barney, Jr., & Co., the Milne Printery, Postal Telegraph-Cable Company, Miss Alice F. Leonard, and to the many artists who made the entertainment at the Opera House on the evening of the second of May such a success, and also to such persons who have contributed to this fund in any way for the benefit of the sufferers."

THE ELECTRIC LIGHT IN PHOTOGRAPHY.

Electric light to take the place of the sun's light in photography is used extensively in the larger cities, where sunlight is not readily available in many of the quarters used by photographers. In other places, where the sun's light is not difficult to secure when the sun shines, it is being found more convenient to use artificial light when the volume of business suffices because this gives a more even light and is to be had on cloudy days and at night. For the past year George H. Chase of this city has been using electric light for enlarging and printing, and for several months copying has been done by the same light. Now a blue print frame has been installed, the latter being an extensive piece of mechanism in the form of a glass barrel, down which an arc light is automatically lowered, giving an even lighting over the whole surface of a large print. The use of electric light in photography has made it possible to do many things today which in the past were delayed by the weather.

FIELD ARTILLERY AT THE TRAINING STATION RANGE.

For the past two days the Eleventh battery, field artillery, has been to the Training Station for preliminary practice for gunners about to undergo their examination. While the reservation at Fort Adams is much more extensive than that at the Training Station, it has not a suitable range for target practice, and hence permission has been secured to use the range at the Station. It is sub-calibre practice which has been had, and next week for the examinations the same kind of work will be had on the same range.

These practices have been made field days, a large portion of the outfit making the trip by road, though yesterday only two of the four large guns were taken around. The wagons, pieces and horses made quite a showing on the street, though care was taken to pass through the outskirts and keep off the city pavements. The day before having been pay day for the troops, the men were pretty flush yesterday and they "blew in" much of it at the marine guards "canteen," feasting on strawberry shortcake and other delicacies.

JAMESTOWN.

(Regular correspondence of the News.)

Arbor day was celebrated at the grammar school today by appropriate exercises and the planting of trees, donated by Rev. C. D. Burrows and Superintendent Carr. The following was the program: The Lord is My Shepherd, by the school; Just a Little Every Day, Alice Clarke; Arbor Day essay, Sadie Hoyle; Little White Snowdrops, by the school; A Little Bird Tells, Paul Champlin; A Whisper, Ralph Peckham; The May Queen, Grace Arnold; In the Apple Tree, by the school; Two Opinions, by two girls; A Bunch of Violets, Mary Bullard; Pussy Willow, by the school; Planting a Tree, by four boys; The Wind, Frances Champlin; Gypsy Daisy, by the school; recitation, Edith Hoyle; address, Rev C. D. Burrows; Arbor Day Song, by the school; Planting trees outdoors; A Song for Arbor Day.

Mrs. J. J. Watson, Mrs. A. R. Cory and Miss Watson are in Providence today.

This being Arbor day, the postoffice was closed except between the hours of 8 and 10:30 a. m. and 4 and 6:15 p. m.

The engine and pump on Ferry wharf, used to fill the tank with salt water for street sprinkling purposes, is being overhauled.

Miss A. J. Millin of Lincolnville, Maine, who is to conduct the Hedgerow and Allen cottage for the season, arrived today.

Miss Celia Clarke of Providence is spending her Arbor day vacation with her parents, Mr. and Mrs. C. A. Clarke, on Narragansett avenue.

Mr. and Mrs. David Van Pelt of Providence are in town on a short visit to relatives.

Mrs Mary Briggs met with a painful accident this morning at her home on Narragansett avenue, near the west ferry. A stepladder which she had ascended gave way and she was thrown to the floor, severely bruising and cutting her face.

The Christian Endeavor Society will hold an entertainment and cake sale for the benefit of the San Francisco sufferers.

Mr. T. H. Blair of Northboro, Mass., will give a public demonstration of the acetylene street light tomorrow evening near the east ferry.

BIBLE GUIDE OF ENGLISH CONSCIENCE.

(English Churchman.)

The substratum of English character since the days of the Reformation has been unmistakably hostile to ecclesiastical supremacy and dictation, and the fathers and mothers of today are not less determined than were their ancestors, that "the Bible and the Bible only" shall be the guide of their consciences and those of their children. The popularity and effectiveness of simple Bible teaching under a syllabus in board and council schools in such centres as London, Liverpool and Bristol since 1870 have clearly demonstrated the wisdom and practicability of uniform system of religious instruction. The Bible is not the denominational property of either Conformists or Nonconformists.

IN HONOR OF ARBOR DAY.

Tree and Vine Planting by the Schools, But Little Other Observance.

Today is Arbor Day. It feels and looks more like it than did yesterday though it might be warmer and suit amateur gardeners better. Still, it was such weather that one could plant, and there was some planting. The banks and public offices were closed, but business generally, outside of the repair shop, went on as usual. At the City Hall things were quiet, but the street commissioner was on deck. The weather was fit for work and the day was needed, so the men were kept at work and the office was open.

Flags were displayed by the schools, at the Artillery armory and the Lawrence Club, but not from the City Hall, as that flag pole is still out of commission.

In the schools the day was variously observed. Some had flowers to plant that were held up for a better day, some planted vines. At the Carey there was considerable planting of vines and shrubbery and at the Lem that the boys did good work this morning in preparing the garden for business, and continued it this afternoon. The pleasant, hearty way in which the children have taken hold of the garden idea at this school is pleasant to the teachers. At the Clarke a tree was planted in the boys' yard.

WALKED INTO THE GLASS DOOR.

Most people like to see neatly polished windows, but there are some drawbacks to these, as Hermann's jewelry store has discovered on two occasions. The second one came this afternoon, when a customer going out put his knee through the polished glass of the door, not noticing that he was so close to it or that the latch was at the other side. The other time the glass suffered was from a man walking in, who thought the door was open, so clean did the glass look. Another glass door is needed before the shop resumes its full look of beauty.

MILITIA SMALL ARMS PRACTICE.

Directions for the small arms practice for the Brigade of Rhode Island Militia have been issued in General Order No. 12 from the adjutant general's office, and there are some changes in the orders of last season. There is a slight change in regard to discharging of poor shots, and the order is modified to require that all must qualify in the third class with either rifle or revolver. The United States magazine rifle is specified as the arm this season, and all men are required to have an identification card issued them by their company commanders before requisition for ammunition will be honored at the rifle range.

There are trophies offered for marksmanship by the governor, lieutenant governor, adjutant general, brigadier general, and by the state, as well as the regimental trophy, the brigade trophy, and the medals and bars for rifle experts, sharpshooters, marksmen and revolver sharpshooters and marksmen.

This year the adjutant general's trophy is for any officer or enlisted man in the brigade or naval battalion who has never qualified for better than a sharpshooter. General Tanner's trophy is open to competition for any officer or enlisted man in the brigade, instead of teams of three officers as last year. The winners in the military rifle championship and the adjutant general's match only are debarred from future entries.

LOCAL BRIEFS.

—The highway department is macadamizing Battery street and setting curb on Cherry street, between Washington and Second.

—Herbert L. Dyer has rented, through his Broadway office, for P. H. Horgan, the lower tenement at 9 West Broadway to John P. Field of New Haven, Conn.

—William B. Brightman has rented to E. B. Crawford, U. S. N., the unfurnished flat No. 15 on the easterly side of Colonial street, in the Builders and Merchants Exchange.

—C. H. Wrightington has leased for Amory Austin his furnished cottage on the northeasterly side of Aquidneck street to Brigadier General William Emms, U. S. A. (retired).

—A. O'D. Taylor has rented for the summer season to Miss Martha Lunsdon of St. Augustine, Fla., the furnished cottage at 35 Bull street, near Kay street, for Mrs. Hannah C. Graff.

—The upper portion of the Perry House is receiving a new coat of white paint, and so that the darker lower portion may not be passed by at night a new arc electric light has been installed above the entrance.

—Dredger Columbia is still at work south of the Goat Island split, where it is claimed there is plenty of water, while the knobs in the inner harbor on which the fishermen hang up at low water are still undisturbed.

—The scup shipment yesterday was 102 barrels to New York and 29 to Philadelphia. The catch was small because the breeze was strong during the morning, and those who did not haul their traps early did not haul them at all.

—Tomorrow the Rogers High base ball team is to play the team of the Bradford Durfee Textile School, Fall River, on the local grounds; Fort Adams Greble team is to play Fort Adams and the Training Station with the Torpedo Station team.

—The Emmanuel Parish Association will have an entertainment at the clubroom Tuesday evening, when Rev. R. B. Pomeroy will lecture on Gibraltar and Mediterranean places. There will also be a vocal and instrumental concert and readings.

—Sunday morning at the First Baptist John Clarke Memorial Church, Rev. R. O. Sherwood of the First Baptist Church, Attleboro, Mass., will preach and a special offering will be taken for his church building fund. In the evening Rev. Edward A. Johnson, D. D., the pastor, will preach on "The Four-Square Life."

—Some of the mackeremen came in last night and some went out this morning, others remaining. There has been no catch reported, though there are a number of vessels outside, looking for the fish. Some mackerel have been seen, but under conditions which prevented the fishermen from doing anything in the catching line.

—Street Commissioner Hamilton this morning began work on the improvement of Coggeshall avenue, opposite Morton park. It will be necessary for the street commissioner to wait for City Sergeant Westcott to "straighten and widen the road and clear it of obstructions" before he can work on that portion south of the park.

—The ladies' night at the Emmanuel Church Men's Club, last night was successful, the attendance being large and all being mystified by the work of Rugano, who was in fine form and had them all guessing. He did the barrel trick in good style, after Captain Hodgson had been released from the barrel in which he was caught while following his duties as a committee on inspection. After the Rugano performance the ladies bowled and played whist.

REPAIRING STATE BUILDINGS.

County Jail and Court House Each to be Renovated and Improved.

Messrs. Hayman & Nason are at work on the Newport County jail, where considerable in the line of renovation and improvement is to be done, in accordance with plans of the legislative committee which recently visited this city. The exterior and the fence are to be painted, and some alterations are to be made to the interior, which is to be papered and painted.

At the court house considerable work is also to be done. The roof is to be replaced by another of the same shape and form, with slate instead of shingles on the pitch portions and copper on the deck or flat portion, and the old tower is to give way to one of the same shape and form, made of modern wood, that will stand for a while. The interior is to be painted and the courtroom will be decorated so that the old-timers will not know where they are at when the court comes in again. This work is not to be done until after the coming session of the court.

Representative H. N. Hassard has general charge of these changes and improvements.

HER WHEEL DISABLED.

Steamer Providence Injured Near Her New York Dock and Loses a Trip.

Yesterday, as steamer Providence pulled out from her dock at New York, her starboard paddle wheel picked up a floating spile about 20 feet long and a foot in diameter, which some wharf builder had dropped overboard, and the Providence stopped there and then. Her perishable freight was taken off by freighter City of Taunton and such of her passengers as wished to do so were sent on by rail. Some, it is reported, remained on board, to come up this morning. The Providence left New York about 6 this morning and passed here en route to Fall River about 1:30. The Taunton arrived here shortly before 7 and discharged the Newport freight which she took from the Providence.

The Priscilla is to go on the line tonight and the Providence will be laid up here again. The Priscilla left here about 1:40 for Fall River, just after the Providence passed by, and they will change at Fall River.

Steamer New Hampshire arrived this morning and tied up in the slip that once was under the shears. She had an accident to her machinery Wednesday night and came here for an overhauling and repairs.

FILLED GROUND CRUMBLED.

Workmen Excavating Cellar Caught in a Cave-in.

WORCESTER, Mass., May 11.—Six men were buried and two of them suffocated before they could be extricated, in a cave-in at the excavation which is being made for the foundation of the new Central Supply Company building on Foster street, this morning. The dead men are:

Thomas Fhody, a mason living at 2 Wilson street, and an Italian laborer whose name is not known. Michael Gilin, Frank Fouillette, Michael Walsh and Joseph Paloti were partially buried, but escaped without serious injury. The men had just finished the excavating at the south side of the cellar, and the masons commenced on the foundation work today. The cellar was 12 feet deep. For a distance of 40 feet along the side and five or six feet back, the fine gravel of the filled ground caved in on top of the workmen. It crumbled in slowly at first and all but six of the 21 men at work there were able to get out of the way. Fellow workmen and citizens who arrived on the scene joined forces in the work of extricating the two men who were completely buried.

Both men were dead, however, when the diggers finally succeeded in reaching their bodies. Fhody had been struck on the head by a boulder, and it is probable that he was rendered unconscious before the gravel enveloped him. The Italian's death was caused by suffocation.

ANTIQUE COLLECTION BURNED.

Historic Fernecroft Inn at Danvers, Mass., Destroyed by Fire.

DANVERS, Mass., May 11.—A valuable collection of antiques was destroyed today in a fire which burned to the ground the historic Fernecroft Inn, causing a monetary loss upward of $15,000. The Fernecroft was built in 1650, and since that time has been the resort of many prominent people. The building was owned by Walter L. Harris of Salem and was conducted by Harry Mansfield. Their losses are partly covered by insurance. The fire is supposed to have started near the kitchen range.

DELAY IN RETAIL TRADE.

Good Progress Reported in Manufacturing Departments.

NEW YORK, May 11.—Despatches to Dun's Review indicate good progress in manufacturing departments, but some delay in retail trade on account of unseasonable weather, while there is more or less complaint regarding collections. Boston reports business conditions satisfactory, building operations on a large scale throughout New England, and all lines of lumber and materials in good demand. Building is active at Worcester.

Bank exchanges this week at all leading cities in the United States were $2,871,977,958, an increase of 19.7 per cent over the corresponding period last year.

DOINGS OUT BROADWAY.

Steam Roller Put Out of Commission and Lumber Disappears from New Buildings.

According to "wireless" reports from the outer Broadway district, of which the police do not seem to have heard anything, there have been doings in that supposed-to-be-quiet region. It appears that Contractor J. P. Sullivan navigated his steam roller to the new base ball ground on Broadway, to roll the lot so that the small boy can pay ball on it and not stick in the mud while so doing. It was night before last, and the small boy got busy with the steam roller, with the result that it was not in commission yesterday, as it needed repairs. Steam rollers have been left outdoors all over town for years, and this is the first time that one has been tampered with. The police know about the matter, for Contractor Sullivan reported the case, but one can hear nothing about it at the "information bureau" at the station.

Not far from the steam roller case there was another which seems to call for attention from the police. While the new car barn was under construction and there was any sawed timber about, the company had to maintain a watchman on the scene to keep the timber from disappearing. This was not on account of the boys, but of folks who had been boys once. Finally it was decided that the timber had been so securely fastened to the building that a watchman was no longer needed. Here another mistake was made, for the boys made a San Juan hill charge up the roof of the barn and did things which called for the re-appearance of the watchman.

It looks as though, in addition to having a weather vane and a fire alarm box, the outer Broadway district needs more police supervision.

THE NEW TEACHER.

Her Experiences With the Committee and the "District School at Blueberry Corners."

Last evening at the Young Men's Christian Association gymnasium an amateur performance of "The District School at Blueberry Corners" was given, under the auspices of two companies of the Women's Auxiliary. There was a large audience to see and hear the performance, which opens with a meeting of the school committee of the district, for the purpose of examining candidates for the selection of a new teacher and continues with a session of the school. Messrs. Joseph S. Milne, John W. Gillingham and George DeM. Congdon were the school trustees. Mrs. Louise G. Metcalf was the teacher, Mr. Frederick P. Lee the boy with the lisp, and Miss Grace McLeish, Miss Sarah Neff and Mrs. George Melville the unsuccessful applicants for appointment as teachers. The scholars were represented by Mrs. Herbert Bliss, Mrs. Lewis L. Shinnons, Jr., Mrs. Howard V. Knight, Mrs. George Congdon, Mrs. Frank E. Manchester, Mrs. Harry M. Peabody, Mrs. F. P. Lee, Mrs. Geoffrey King, Miss Gertrude Haas, Mrs. George Melville, Miss Grace McLeish, Miss Sarah Neff and Messrs. Stanley Haas, George deM. Congdon, Arthur Thackeray, Alexander Kerr, Howard G. Milne, Charles Lilley, Harold Riddon, T. Jefferson Riesel and Harry Whipple. Mrs. David A. Patt, Mrs. John P. Peckham and Miss Anna Nelson were visitors. The Adelphi orchestra furnished music.

Special for Saturday.

Second Cuts Beef, 16c a lb
Legs Lamb, 18c a lb
Sirloin Steaks, 18c a lb
Spinach, 25c a pk

Henry F. Rooney, 261 Thames St

AUTOMOBILES.

Don't purchase before talking the matter over with me. I can assist you.

PHILIP F. CONROY,
181 Thames St. 39 Annandale Road.
Phone 817. Phone 823.

LIQUID AMANDINE.

Nothing so good is made to prevent the hands and face from chapping and for making the skin soft and white.

Caswell, Massey & Co.,
CHEMISTS,
Thames Street. Cor. Church.

CEDAR CHESTS.

The ideal storage receptacle for garments, etc, which are susceptible to the ravages of the moth.

These chests are made heavily throughout of selected red cedar and fitted with tight covers and guaranteed absolutely moth proof.

WALSH BROTHERS.

In Millinery
UNTRIMMED HATS.

If you are searching for a hat to trim. You'll surely find one to suit you here.

Every desirable shape, color and braid is represented in this assortment of ours.

A Wide Range of Prices.

Untrimmed Hats at 69c., 98c., $1.37, $1.49, $1.98 and $2.69

B. F. DOWNING, 3d.
THE DENMAN STORE. 191 THAMES STREET.

Boston Branch.
MEATS AND GROCERIES.

Legs Lamb, 15c. lb, Rib Roast Beef, 12c., 14c. lb. | Loin Lamb Chops, 19c. lb. Rib Lamb Chops, 2 lbs. 25c.

Fancy Native Fowl, 15 1-2c. a lb.

Roast Pork, 12 1-2c. a lb.

Honey Comb Tripe, 7c. lb. | Pickled Pigs' Feet, 7c. a lb.

22 lbs. GRANULATED SUGAR $1
(With Every Dollar Purchase).

$1 worth of Green Trading Stamps given with every pound of Tea or Coffee.

Monogram Creamery Butter, 25c. lb. Wellington Creamery Butter, 25c. lb.

Fancy Native Spinach, 17c. a pk. Fancy Native Lettuce, 10c. a head Fancy Native Cucumbers, 5c. each

Baldwin Apples, 60c. a pk. Indian River Pineapples, 15c. each. Island Rhubarb, 4c. a lb.

BOSTON BRANCH,
160 Thames Street.
Telephone 790. NORMAN WHITNEY, Prop.

FOUGHT DUEL WITH PISTOLS.

Editor of the Patrie of Paris and Count Mathieu de Noailles.

PARIS, May 11.—Lucien Millevoye, editor of the Patrie and a Nationalist member of the Chamber of Deputies, fought a duel with pistols today with Count Mathieu de Noailles, as a result of the street encounter which took place between them May 9, when M. Millevoye broke his cane over the count's head. Beyond the fact that two shots were exchanged at 25 paces, no details of the encounter were obtainable as this despatch was filed. Later it became known that the two shots were without result.

FOR SATURDAY,
MAY 12, 1906.

Chocolate Nougatines,
Chocolate Peppermints,
Chocolate Tiddlywinks,
Chocolate Pineapples,
Cream Dates and Walnuts,
Mexican Kisses,
Toasted Marshmallows,
Chocolate Marshmallow Caramels,
Molasses Fancies,
Molasses Buttercups,
Honey Comb and Peanut Squares,
Caramel Bon Bons and many others.
—AT—
20c. per pound.
Don't forget about the Coffee Cakes.
H. D. FRASCH.
170 Thames Street.
Telephone 987.

Ask Us to Show You Those
Brazilian Diamonds
We Have Just Received.

They are extra fine blue white gems of the first water, bought direct from the cutter, and are the finest stones we have ever had in stock.

We have one mounted in a platinum crown Tiffany ring which we offer at $225

Don't fail to see these stones, even if you have no intention of buying.

Edwin C. Blaine,
246 Thames St.

PHOTOGRAPHERS

The Wood Studio,
Over 202 Thames St.

There is style
IN PHOTOGRAPHY,
As well as in dress. Long experience, artistic training and careful study of the most excellent work of recent times enables us
To Offer the Best
—AT THE—
COOPER STUDIO,

BASE BALL GOODS
Masks, Balls, Bats, Gloves, Mitts, Bases, Home Plates, Shoes, Score Books, Protectors, Supporters, Shoe Plates, Indicators and Scoring Tablets, Jerseys, etc.
—AT—
GRIFFITH'S,
158 THAMES STREET.

A Quadruple Plate
TEA SET
—FOR—
$7.50.
AT GLAZIER'S. 96 SPRING ST.

IMPORTED PRINTS,
French and English.
Call and Examine our Collection.
WISEMAN,
112 BELLEVUE AVENUE.

MOTH PROOF BAGS.

For preserving wearing apparel.

Absolutely moth, dust and insect proof.

Bags, 24x48 inches, 60c.
Bags, 30x50 inches, 75c.

A. C. Landers & Son,
167 Thames St.
Covell's Block.

Vermont Creamery Butter
Fresh from the Churn.
25c. a pound;
4 1-2 lbs. for $1.

Landers & Peckham,
142 Thames Street.
Telephone 914.

AMUSEMENTS, LECTURES, ETC.

NEWPORT OPERA HOUSE
CAHN & CROSS CO., Mgrs.
Friday, - - May 11.
ANNUAL ENGAGEMENT
—OF—
Andrew MACK.
Management of John E. Hogarty.
Direct from his Tour of Australia
In His Great Success
The Way to Kenmare.
BY EDWARD E. ROSE.
HEAR MACK SING:
"Mary Brady," "The Kenmare Kiddies," "She Just Suits Me," "The Legend of the McGuires," "Dan, My Darling Dan," and "The Rose of Kenmare."
Prices: $1., 75c., 50c., 25c.
Sale Wednesday.

Saturday, - - May 12.
MATINEE AND EVENING.
THE GREAT NEW ENGLAND PLAY
"Joshua Simpkins."
BIG FUN AND MUSICAL SHOW.
Special Scenery and Mechanical Effects
See the Great Saw-Mill Scene.
Hear the Joshua Simpkins Orchestra.
Best of Singing & Dancing Specialties.
WATCH FOR THE
Burlesque Band Parade.
Prices—Matinee, Children, 10c.; adults, 25c. Evening, 25c., 35c., 50c.

Grand Concert
In the Auditorium of the First Presbyterian Church under the Auspices of the Men's Association.
TUESDAY EVENING, MAY 15.
Mrs. Mary Curley-Rooney, Soprano.
Dr. H. H. Luther, Tenor.
Mr. Augustus Hazard Swan, Baritone.
Mr. Victor Baxter, Organist, Pianist.
Admission 50c. Tickets on sale at Barney's and Rogers'. (Steinway Piano Used.)

CLOSING RECEPTION,
Given by Mr. and Mrs. John Dugan's Dancing Class,
MONDAY EVENING, MAY 21, 1906.
IN ODD FELLOWS' HALL.
Dancing 9 to 1. Tickets 50c.

F. W. PUTMAN, Opt. D.
Scientific Refractionist and Dispensing Optician,
Formerly With H. A. Heath & Co.
For scientific eye examinations and the latest styles in eye glass and spectacle mountings, call and see us. Satisfaction absolutely guaranteed. Have you seen that new eyeglass mounting called the SO EASY, if not, why not?
Fine Optical repairing of all kinds neatly and quickly done.
118 SPRING STREET.
HOURS 8:30—3:00.

The Newport Journal
AND WEEKLY NEWS,
is especially adapted for mailing.

Providence, Fall River & Newport Steamboat Co.
(NOTE CHANGE OF TIME.)
Sunday, May 13,
SPECIAL TRIP!
Steamer New Shoreham will leave Commercial wharf at 9 A.M. returning, leave Providence at 7 P.M.
REGULAR RATES. H. E. WINDSOR, Supt.

FIGHT FOR FOREST RESERVES.

Both New England and South Desire Mountain Parks.

Seed Distribution Unnecessary—How Spooner and Tillman Disagree and Make Up Again.

[Washington correspondence of the News]

WASHINGTON, May 10.—If persistence will win, then there is a prospect that the men who have been fighting so long for the creation of the Appalachian reserve in the Southern states and the White Mountain reserve in New Hampshire will be successful. For many years the men who have represented the states interested have been using every endeavor to secure favorable consideration for the bills they have introduced. Oftentimes favorable reports have been made, but that does not mean the passage of bills in Congress. It is easy enough to get a bill reported, but there is trouble in securing favorable action by the Senate or House, especially if the bill calls for any considerable amount of money.

New England and the South are united for the two parks. It is believed that every state in New England would receive some benefit by conserving the waters in the forests of the White mountains. In the South the states which would contribute a part of their domain to the Appalachian reserve are Maryland, West Virginia, Virginia, North Carolina, South Carolina, Georgia, Tennessee and Alabama. The watershed of these states is in the great range which divides the Atlantic slope from the Mississippi valley. The best possible arguments have been made by the Southern men and by the men from New England in favor of these forest reserves, and as legislation of this character is, after all, a matter of education, it is probable that some time it will be successful.

Senator Carter wanted a part of the Fort Keogh military reservation in Montana set apart for breeding horses. Senator Warren of Wyoming suggested that he go to the agricultural committee with his proposition, but Carter preferred the army appropriation bill. Warren suggested that he should move to do away with the military part and turn it over completely to the Agricultural Department.

"We are so near Wyoming there," replied Carter, "that we think it better to maintain the post so as, if possible, to help maintain order among our neighbors on the south."

"Then I will not push the matter," said Warren.

"Some years ago," continued Carter, "I assisted the Senator from Wyoming in securing the establishment of a military post in Wyoming, a short distance south of this place, and at the same time I received the Senator's assurance of perpetual allegiance to Fort Keogh."

During the seed discussion in the House Representative Brooks of Colorado was making an argument that seed distribution was unnecessary.

"Does the gentleman feel," asked General Grosvenor, "that there ought to be some agonizing for on the part of Congressmen where there are perhaps five or six or eight or 10 millions of people who raise garden seed, that they would get them all into a trust so as to oppress us?"

"I never have felt that fear," replied Brooks.

"When every fellow is producing his own garden seed," continued Grosvenor, "do you think there is danger of somebody getting it all?"

"No," responded Brooks, "I have no fear of any such trust and do not think the facts warrant it."

"Then I feel relieved from that," said Grosvenor.

"I was not saying anything in the direction of trust, but I am glad the gentleman is relieved," remarked Brooks.

"I now feel better," Grosvenor said with sarcasm.

"I understand," Brooks replied with mock sympathy.

Sometimes the people in the galleries feel sure that the differences of opinion and violent eruptions must mean serious trouble between members of Congress who oppose each other on various questions. Occasionally enmities result from these clashes, but as a generally thing they are overlooked. Representatives Dalzell and Cockran did not speak for six months after a serious clash in the House, and some Senators have avoided each other after a vicious encounter. Not so with Senators Spooner and Tillman. When they have an acrimonious battle across the aisle they apologize or explain, and they are seen hobnobbing with each other a few minutes later. It means that they never intend to deal death-blows in debate.

For many years it has been openly claimed that the money appropriated in river and harbor bills for levees along the Mississippi river was really for the protection of farms from overflows, rather than in the interest of navigation, but it remains for Representative Scott of Kansas to come out boldly and ask for an appropriation of $5,000 in the agricultural appropriation bill for the purpose of making a drainage survey of the Neosho valley, Kansas. He said that the Neosho river had frequently overflowed its banks, resulting in great damage to the farms.

Arthur W. Dunn.

ORIENTAL COMPLIMENT TO A PRINCESS.

[Marquise de Fontenoy, in New York Tribune.]

England's future Queen, while in Egypt, was the recipient of a compliment, for which there is only one precedent, namely, that paid to Empress Eugenie by the old Khedive Ismail 35 years ago. On that occasion—it was at the time of the inauguration of the Suez Canal—Ismail caused a fine carriage road to be constructed from Cairo all the way out to the Pyramids and the Sphinx of Gizeh, so that the Empress might be able to drive to the foot of the Pyramids, instead of being compelled to made the trip on horse or donkey back. The road, nearly 11 miles in length, exists to this day, has been used since 1870 by many thousands of American tourists, and is now equipped with a trolley line, which enables the run to be made in about an hour, instead of taking the greater part of the day. In honor of the visit of the Princess of Wales, a carriage road has recently been constructed from Bedrasheen to the Pyramids and the ruins at Sakkara, and the prince and princess were thus able to drive the whole way in khedival carriages, instead of being compelled to make the journey on donkeys or camels. It is hardly necessary to add that the construction of the road vastly impressed the natives with the importance and rank of the princess. Fortunately, the roadway will remain, and will prove as great a boon to generations of American visitors to Egypt as the road built for the Empress Eugenie.

LOCAL BRIEFS.

—Top coats and fires were in demand this morning.

—Mrs. C. L. Best's servants arrived today to open her cottage.

—Mr. James Moliff of New York has arrived for the season.

—Mrs. G. W. Collard is to occupy her cottage here this season.

—Mrs. Edward C. Post is visiting Mrs. Hamilton Fish Webster.

—Mr. Whitney Warren returned to New York yesterday afternoon.

—Last night Alderman M. F. Kelly and James Boyle left for Washington.

—Mr. Reginald Norman's launch Wing and Wing is out at the shipyard for an overhauling.

—Messrs. C. L. Gladding, Harry Frank and Harry Barker are spending Arbor day in Boston.

—Mr. and Mrs. Frederick W. Vanderbilt will sail for Europe about the middle of the summer.

—Professor John C. Mollaly, leader of the Casino orchestra, has gone to Germany on a short visit.

—The Union Club has arranged for a social Monday evening for the benefit of the San Francisco sufferers.

—Commander Cameron Mcll. Winslow, U. S. N., and Mr. George L. Rives joined their families here yesterday.

—Mrs. William Allen returned last evening from a four weeks' visit to Mr. and Mrs. William H. Allen in New York.

—Mr. John S. Harris, who has been coming here to buy fish for years, has arrived and joined the buyers on the wharf.

—Gunner W. H. F. Schluter is ordered to the New Jersey as electrical gunner when that vessel goes into commission.

—Mrs. Duncan A. Hazard and her daughter, who have been visiting in Providence and elsewhere, have returned home.

—Mrs. P. A. Stockton arrived from Boston yesterday, to inspect her cottage at the corner of Bellevue avenue and Bellevue court.

—Mr. and Mrs. Gallatin are expected next week at the Thorndike cottage, Kay street, which they have rented for the season.

—Mrs. Charles S. Harmon and Miss Harmon of Portland are guests of Mrs. Harmon's sister, Mrs. P. A. Ward, on Griswold place.

—Miss Meenan, sister of Rev. W. R. Meenan, who was injured in a recent street railroad shake-up, has not yet been able to leave her room.

—Knickabout Tacew left this morning for New Haven, in charge of Captain William Lalth. She has been overhauled at the Newport shipyard.

—Mr. James J. Van Alen is to sail for New York during the first week in June for a brief visit, during which he will go to his fishing club in Nova Scotia.

—There will be no morning service at the Swedish Lutheran Church Sunday morning, but in the evening Rev. G. T. Norrley of Auburn, R. I., will preach.

—Mr. and Mrs. Robert Sedgwick of this city were elected honorary members of the Rhode Island Citizens' Historical Association in Providence yesterday.

—Lieutenant Colonel Medoren Crawford, artillery corps, formerly stationed at Fort Adams, has been ordered to the command of Fort Wadsworth, New York harbor.

—Bishop Turner of the African Methodist Episcopal Church was guest last evening of Rev. C. N. Gibbons of the Mt. Zion Church, stopping here over night on his way to Boston.

—Ensigns M. S. Corning and L. S. Cox, Jr., are ordered to the Constellation, for duty in connection with the recruiting of a crew for battleship New Jersey, and to the latter vessel when in commission.

—Practice brig Boxer was out yesterday and made a pretty showing, coming through the inner harbor and sailing in the old-fashioned style with which the harbor was acquainted in years past, but which has not been seen here in years.

—At the Shiloh Baptist Church Sunday the pastor, Rev. Henry N. Jeter, D. D., will preach at the morning service on "The Feeble Ones in the House of David" and in the evening on "Seeking a City." In the afternoon at 3 o'clock there will be a union service of the Shiloh and Mt. Olivet Baptist churches, Rev. J. H. Wiley, pastor of the Mt. Olivet, preaching the sermon.

—An opportunity will be given to the women of Newport to hear the new city charter discussed at the Civic League meeting Saturday afternoon. Several speakers will address the meeting, which is open to the public, and a large attendance is desired by the League. In the list of speakers will be included Dr. C. A. Brackett, Admiral Lare, Mr. William P. Sheffield, Jr., and Mr. H. L. Dyer, and it is hoped to secure others to discuss this important question.

LETTER FROM BRYAN IN EGYPT.

Makes Statement Regarding Attitude Toward the Presidency.

CHICAGO, May 11.—A despatch to the Tribune from St. Louis says: M. C. Wetmore of this city, a personal friend of W. J. Bryan, yesterday received from Mr. Bryan, who is in Egypt, a letter in which he says:

"I am satisfied that the things I have been fighting for are growing, but who will be most available in 1908 is a question that cannot be answered now. I shall not do anything to secure another nomination and do not want it unless circumstances seem to demand it—time alone can determine that."

This is the first authoritative statement of Mr. Bryan's attitude toward the Presidency in 1908. The letter is personal, and his comment on the national situation is the more interesting to the public from the fact that it is the frank utterance of a party leader to a confidential friend.

SPECIAL EXAMINER APPOINTED.

To Safeguard Chicago Banks Against Unsound Methods.

CHICAGO, May 11.—To safeguard Chicago banks against the practice of unsound banking methods, the clearing house committee has appointed James B. McDougal as special examiner. This afternoon at a special meeting of the association his appointment will be ratified, and he will enter upon his duties at once.

It will be his duty to keep a constant vigilance on local banks, and when he finds one of them making excessive loans or indulging in any other unsound methods he will at once report the matter to the clearing house committee. The offending bank will then be notified to correct the error of its way, and upon failing to do it will be denied clearing house privileges which will bring a measure of discredit upon it that will be ruinous.

The Chicago clearing house is said to be the first organization of the kind to take such precautions. The appointee is at present in charge of banks of central and northern Illinois in the employ of the government and has until recently been in the St. Louis district. Formerly he was located in the Pennsylvania district. He was born in Peoria in 1865, and received his early insight into banking business in the Central National Bank of that city.

CONTENTS FOUND TO BE INTACT.

Main Vault of City Auditor's Office in San Francisco Opened.

SAN FRANCISCO, May 11.—The main vault of the city auditor's office has been opened and everything contained therein was found to be intact. This vault contained all the valuable papers and books of the office, including the bonds issued for $17,000,000 for specific permanent improvements, such as school buildings, the acquisition of parks, etc. Besides these, all the official bonds of the present city officials, books, vouchers and financial accounts with the city tax collector, treasurer and state controller and treasurer were found intact.

HEAVY FROST RUINS CROPS.

Acres of Peach Trees and Quantities of Vegetables Badly Bitten.

POMFRET, Conn., May 11.—The heavy frost of last night ruined the peach and early vegetable crops in this section of the state, hundreds of acres of peach trees and a great quantity of vegetables being badly bitten as the result of the unusually cold May night. It was one of the coldest nights in May ever experienced here, and in many places ice formed to the thickness of half an inch. More peaches are raised hereabouts than in any other section of the state.

FREE MEALS FOR SCHOOL CHILDREN.

The London County Council is experimenting with the plan of free meals for school children. The experiment was tried first in five schools, in each of which the girls under cookery instruction prepared 50 cheap dinners a day to be distributed to children at the head teacher's discretion. The scheme is now to be extended to 10 more schools.

Sir Arthur Clay, in an interview in the Young Man, urges various objections to the free meal system and opposes its further extension. He objects to it chiefly because it tends to undermine parental responsibility. "To my mind," he says, "it is subversive of any good social system, and against the interests of the state, to deal with a child apart from its family, and to disregard the fact that our whole system rests upon the unity of the family and the responsibility of the parent to his children. It is the family which is the unit and not the child; and in case of distress it is the family with which we have to deal, and in helping the family the work must be done in such a way as not to sap the self-respect of those who compose it, or in any way to lessen the spirit of self-reliance and independence which all thinking people know is essential to the well being of all classes and of all individuals.

"Distress must be relieved, and practical charitable help should be encouraged, but only on the condition that it is administered in such a way as not to increase pauperism. If an evil is removed with the result that a greater evil takes its place, we shall deserve to come under the category of those in whom softness of heart takes the form of softening of the brain." This is sound common sense and good social sense. A program of panem et circenses, even on a small scale, is inevitably pauperizing and demoralizing.

MILLINERY.

SCHREIER'S,

143 THAMES STREET.

Special Saturday Sale.

TRIMMED HATS, 99c.

Every Shape in Hats found here in Straw, Chip, Hair and Leghorn.

WE ARE SOLE AGENTS FOR

The Popular Marcel Hair Waver.

Trimmed Hats

We shall continue to show new trimmed hats every day

AT THE

Bon Ton Millinery,

233 Thames Street.

Mourning Goods a Specialty.

'Phone 627

The Drawing

For the last two

HALL CLOCKS

Given away with

Ben Hur Flour

Resulted as follows:

Purchasers No. 2913
Clerks No. 3727

Kindly present the coupons at once and claim the clocks. If not claimed by 3 o'clock May 15 we shall draw again, and each succeeding five days until claimed.

Newport Paper and Grocery Company

68 BRIDGE STREET.

Arctic Ice Co.

DEALERS IN

NATURAL AND ARTIFICIAL ICE.

Office, Commercial Whf

PATTERN HATS

—AND—

TOQUES.

M. E. Tobin

46 and 48 Washington Square.

'Phone 1122.

HOW'S YOUR STOMACH?

Wm. H. Cotton Has a Remedy Which He Guarantees to Cure the Worst Cases of Stomach Troubles.

I wish to tell the readers of this paper about a remedy for Dyspepsia, which is a marvel in medicine, it cures the worst cases, from the acute attack of indigestion to chronic dyspepsia. This remedy is known as Alberts' Little Dinner Pill, being the prescription of Dr. Hutchinson, the noted specialist of London and Brighton, England, who previous to his decease had built up a remarkable practice as a specialist in diseases of the stomach. Dr. Hutchinson claimed that his success was due to the use of this pill, and since its introduction on the American continent it has performed wonderful cures.

Mr. J. H. Lombard, Casco, Me., writes: "I am now past 81 years of age and have had stomach trouble practically all my life. I sent and got a sample package of Albert's Little Dinner Pill, thinking that it would turn out to be one more disappointment, but from the first dose I found relief, and can say that I am now better than ever before in my life. It is a wonderful cure for Dyspepsia and I heartily recommend it to all sufferers from Stomach trouble."

Alberts' Little Dinner Pill contains no Physic, no Acid, Alkali, Gulger, Pepsin, Pancreatin, Soda, Morphine or any preparation of Opium, or in fact any of the ingredients usually found in so-called Dyspepsia cures. It cures by removing the cause and makes the worst cases well, being guaranteed to benefit or the purchase price returned. Sold at drug stores or by mail 25 cents per package. Samples free. Address Albert Chemical Co., Boston, Mass. Sold and guaranteed by WM. H. COTTON, 226 Thames St.

Take Time To Eat.

Hurry at Meals Will Send You to Wright & Hay's for Mi-o-na Stomach Tablets.

"Eat in haste and repent at leisure" is an old saying brought up to date.

Hurry at breakfast means a bad start for the day, and if you hurry also at the other meals, you will soon suffer with loss of appetite, sleeplessness, nervousness, furred tongue, specks before the eyes, headches, backaches, weakness and debility, indigestion, or other ills that are caused by an abused stomach.

Here in Newport, as in thousands of other places over the country, hurry at meals increases the druggist's business. Not a day passes that Wright & Hay do not sell several packages of Mi-o-na stomach tablets to those who have ruined their digestion by not taking time to eat.

Wright & Hay have seen so many cures made by Mi-o-na that they sell it under an absolute guarantee that it will be successful in every case where it is used in accordance with directions, that is, one tablet before each meal, and will refund the money to anyone whom it does not help. A large box of Mi-o-na tablets costs but 50 cents if it cures; nothing if it fails.

For Sale.

Hudson River Blue Crushed Stone

For paths and driveways,

ALSO FISHER'S ISLAND BRICK BY THE CARGO.

J. K. SULLIVAN.

EVERYBODY LIKES GOOD PIE.

There is no longer any excuse for poor pies on your table, as you should follow the lead of thousands and use D-Zerta Quick Pudding as a filling for pies. Try this recipe:

D-Zerta Chocolate Cream Pie.

Prepare a package of D-Zerta Chocolate Pudding according to directions on package, adding one-half cup of sugar, but in crust which has been baked. Cover with meringue made with the whites of two eggs. This makes two large pies or three small ones.

All the five flavors—Lemon-Tapioca, Vanilla, Orange-Macaroon, Chocolate and Strawberry, can be used in the same way, and bananas, coconut, etc., added as desired. D-Zerta Quick Pudding is also used as a cake filling and for a pudding dessert. Simply add a quart of milk to contents of one package, bring to a boil, cool and serve with cream and sugar. Order from your grocer. 10 cents per package.

Most Housekeepers Use A

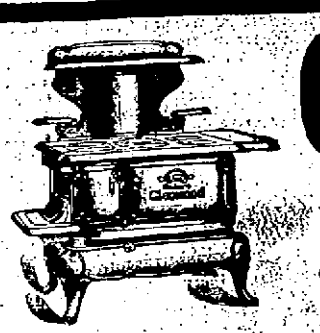

Glenwood

You would if you knew about it

"Makes Cooking Easy"

WALSH BROS., NEWPORT

Your old range taken in exchange

REAL ESTATE AND INSURANCE.

The Following Companies

Have advised this agency that all their losses in the San Francisco fire will be paid in full and that their surplus is barely affected, thus still placing them upon a sound and strong basis:

OMMERCIAL UNION ASSURANCE CO., London.
DELAWARE INSURANCE CO., Philadelphia.
PALATINE INSURANCE CO., London.
ST. PAUL FIRE AND MARINE INSURANCE CO., St. Paul, Minn.
NORWICH UNION INSURANCE SOCIETY, Norwich, Eng.
AGRICULTURE INSURANCE CO., Watertown, N. Y.
FIREMAN'S FUND INSURANCE CO., San Francisco, Cal.
CALUMET INSURANCE CO., Illinois.
TRADERS & MECHANICS MUTUAL INSURANCE CO., Lowell, Mass.
MERCHANTS & FARMERS MUTUAL INSURANCE CO., Worcester, Mass.
UNION MUTUAL FIRE INSURANCE CO., Providence, R. I.

The last three mentioned companies advise that they have not lost a dollar by reason of the San Francisco holocaust.

CLARENCE A. HAMMETT,

Real Estate and All Kinds Insurance, 323 THAMES STREET.

FOR RENT.

A store, with tenement of four rooms, on Thames street.

A tenement of five rooms at $11 per month, and a tenement of five rooms at $11, and a tenement of 4 rooms at $9.

FOR SALE.

Three fine building lots on Berkeley avenue.

—APPLY TO—

WM. LOFTUS,

234 SPRING STREET.

For Rent.

Within a short distance from the Ferry in Jamestown, a 14-room Cottage.

Hot water heat and modern conveniences; just the situation for a boarding house.

Will rent for $300 and sell for $4,000.

APPLY TO

WM. S. COOPER,

62 MILL STREET.

SAN FRANCISCO INSURANCE.

The following Companies have informed this Agency that all their losses will be paid in full:—

ROYAL EXCHANGE ASSURANCE Eng.
FIREMAN'S FUND, San Francisco.
GERMANIA FIRE INS. CO., New York.
HAMBURG—BREMEN, Germany.
LAW UNION & CROWN, England.
UNION ASSURANCE, England
SECURITY INS. CO., New Haven
SPRING GARDEN, Phila.
TEUTONIA, New Orleans
INDEMNITY, New York
MILWAUKEE MECHANICS, Milwaukee

FREDERICK H. PAINE,

Bellevue Avenue and Catherine Street.

FOR RENT.

The House at 345 Spring St.

This is a house of eleven rooms and bath; hot and cold water; hot air heat. Has a good yard, and is centrally located. Will rent at a very low figure to the right party.

T. J. MULCAHY,

Real Estate and Insurance,

20 BROADWAY.

FOR RENT,

Unfurnished Cottage,

Cor. Broadway and Fowler Avenue.

APPLY TO

DEBLOIS & ELDRIDGE,

152 Bellevue Ave. 5 East 33d Street.
Newport, R. I. New York, N. Y.

NOTICE.

Some of the largest properties in Newport have been placed in my hands for rent for season of 1906. I also have several for sale. Printed list will be mailed by writing to J B. PARSONAGE,

BROKER,

525 Spring St., Cor. Narragansett Ave.

The Newport Journal

AND WEEKLY NEWS.

is especially adapted for mailing.

TRAVELERS' DIRECTORY.

Jamestown & Newport Ferry Co.

From Ferry Wharf, foot of Mill street, connecting at Jamestown with boats for New York, of the Enterprise Line. Ferry leaves Newport, 7:20.

On and after October 2, 1905.

STEAMER CONANICUT

Will run as follows:

Leave Jamestown—6:00, 7:00, 8:00, 9:00 (Mail), 10:00, 11:00 A. M., 1:00, 2:00, 3:30, 5:00 (Mail), 6:00, 6:55 P. M.

Leave Newport—6:30, 7:40, 8:30, 9:30, 10:30 (Mail), 11:30 A. M., 1:30, 2:30, 4:30 (Mail), 5:30, 6:30 7:20 P. M.

Sundays.

Leave Jamestown—9:30, A. M. 12:30, 1:00 P. M.

Leave Newport—10:00 A. M. 1:00, 4:30 P. M.

Subject to change without notice.

Newport & Providence Railway.

Shortest Line to Providence.

Leave Newport for Providence A. M.	Arrive at Providence A. M.	Leave Fox Point for Newport A. M.	Arrive Due to Newport A.M.
6:55	8:10	6:00	8:30
7:15	9:10	7:00	9:20
8:35	10:10	8:15	10:10
9:35	11:10	9:15	11:10
P.M.	P.M.	P.M.	P.M.
10:55	12:10	10:15	12:10
11:35	1:05	11:15	1:10
P.M.		P.M.	
12:35	2:10	12:15	2:10
1:35	3:10	1:15	3:10
2:35	4:10	2:15	4:10
3:35	5:10	3:15	5:10
4:35	6:15	4:05	6:19
5:40	7:25	5:10	7:05
6:45	8:55	6:30	8:20
7:15	9:55	7:30	9:20
8:45	10:55	8:30	10:25
9:45	11:55	9:30	11:30

10:30 To Union Station only.
11:30 To Car Barn only.

Last car from Bristol Ferry for Newport at 10:35 P. M.

Cars leave Washington square for Training Station on the hour and half hour from 7:00 A. M. to 11:00 P. M. inclusive.

Leave Training Station on the quarter hour.

SUNDAYS: Lv. Newport for Prov. at 7:15; 8:35; 9:35; 10:35, 11:35 A. M. 12:35; 1:35; 2:35; 3:35; 4:35; 5:35; 6:35; 7:35; 8:35 and 9:35 P. M., 10:20 to Bristol, 11:15; 11:30 and 12:00 to Car Barn.

Leave Fox Point, Prov. for Newport:—7:00, 9:00, 10:00, 11:00 A. M. 12:00, 1:15, 2:00; 3:00; 4:00; 5:15; 6:00; 7:00; 8:00; 9:00 and 10:00 P. M.

Band concerts at Training Station Wednesday, Friday and Saturday. Battalion Drill Tuesday and Thursday afternoons.

The Ferry Boat Bristol will go on the Line May 20 to October 15, accommodating Teams and Authorities.

In effect May 1, 1906. Subject to change without notice. Tel. 182.

W. J. JONES, Supt.

9 TRAINS A DAY

Leave BOSTON for the West via

NEW YORK CENTRAL LINES

5:00 A "Albany Local." Connections for points in New York State.
8:30 A "Albany Express." Saratoga and New York State. Parlor car to Saratoga.
10:15 A "Berkshire Express." Parlor Car to Albany and Buffalo.
10:45 A "Chicago Special" via Lake Shore; also Pittsburg, Cincinnati, St. Louis. Sleepers and Dining Car.
2:00 P The "Wolverine." Detroit, Grand Rapids, Chicago, St. Louis. Sleepers and Dining car.
3:32 P "Western Express." Niagara Falls, Detroit, Chicago, Lake Shore, Pullman Sleepers.
6:02 P "So. Western Express." Cincinnati and Chicago. Dining car and Sleepers.
8:00 P "Pacific Express." Buffalo and Chicago, and St. Louis. Pullman Sleepers.
11:45 P "Albany Local." New York State. Sleepers to Albany.

*Daily. †Except Sunday. ‡Except Saturday.

THROUGH SLEEPING CAR AND DINING CAR SERVICE COMPLETE.

The Boston & Albany R. R., with its double track system, gives the finest train service out of New England, and the route lies through the picturesque Berkshire Hills, Mohawk Valley, via Niagara Falls.

For advertising matter, call on or address R. M. Burrs, 366 Washington Street, Boston, A. S. HANSON, Gen. Pass. Agt., Boston.

OCEAN STEAMSHIPS

Boston and Philadelphia Steamboat Co.

(WINSOR LINE.)

—FROM—

Fall River to Philadelphia Direct

Tuesdays, Thursdays and Saturdays.

(Freight Only).

At 6 P. M. connecting at Philadelphia with all rail and water lines to the west and south. Close connection made with all points on the N. Y., N. H. & H. Railroad.

Mark goods WINSOR LINE.

Quick Despatch. Prompt Delivery.

For rates and other information apply to C. C. GARDNER, Agt. N. Y., N. H. & H. R. R., or to A. L. BONGARTZ, Agent. Derrick Wharf, Fall River.

F. P. WING, Gen'l Mgr., Boston, Mass.
H. J. JERNAGAN, Gen'l Freight Agent.

M. BIESEL,

Embroideries, Stamped Goods

And all Materials, Yarns, Wool, Hand-Made, Knit and Crochet Goods, Toys, Dolls, Notions, Stamping, Plaiting and Pinking. Beads.

160 BELLEVUE AVENUE.

TRAVELERS' DIRECTORY.

Enterprise Transportation Co.

"THE NEW LINE."

NEWPORT —TO— NEW YORK $1.10

Boats run Daily except Sunday.

ROOMS $1.00 and $1.50 EACH

STEAMERS

"Frank Jones" & "Kennebec"

Ferry leaves foot of Mill street 7:20 P. M. connecting at Jamestown for New York. Ferry leaves Jamestown for Newport in the morning upon the arrival of the boat from New York. Boats leave New York at 5 P. M. from Pier 29 East River.

Only Independent Line to N. Y.

FALL RIVER LINE.

For New York, the South and West.

Steamers Priscilla and Puritan in commission. A fine orchestra on each.

LEAVE NEWPORT week days and Sundays at 9:00 P. M.; returning from New York steamers leave Pier 19, North river foot of Warren street, week days and Sundays at 5:30 P. M., due at Newport 2:45 A. M., leaving there at 3:45 A. M. for Fall River.

For tickets and staterooms apply at New York and Boston Despatch Express Office, 272 Thames street, J. I. GREENE, Ticket Agent.

The NEW ENGLAND NAVIGATION CO.

O. H. Taylor, Gen'l Pass'r Agent, N. Y.
H. O. Nickerson, Supt., N. Y.
C. C. Gardiner, Agent, Newport, R. I.

Old Colony Street Railway Co.

TIME TABLE.

In effect on and after September 21, 1904.

WEEK DAYS.

Leave Newport—8:40, 7:30, 8:10, 8:50, 9:30, 10:10, 10:50, 11:30 A. M. 12:10, 12:50, 1:30, 2:10, 2:50, 3:30, 4:10, 4:50, 5:30, 6:10, 6:50, 7:30, 8:10, 8:50, 9:30, 10:10, a10:40, a11:20 P. M.

Leave Fall River—5:10, 5:50, 6:30, 7:10, 7:50, 8:30, 9:10, 9:50, 10:30, 11:10, 11:50 A. M. 12:30, 1:10, 1:50, 2:30, 3:10, 3:50, 4:30, 5:10, 5:50, 6:05, 6:30, 7:10, 7:50, 8:30, 9:10, 9:50, a10:45*. (Saturdays a10:30 P. M. all:10 P. M).

SUNDAYS.

Leave Newport—8:10, 8:50, 9:30, 10:10, 10:50, 11:30 A. M. 12:10, 12:50, 1:30, 2:10, 2:50, 3:30, 4:10, 4:50, 5:30, 6:10, 6:50, 7:30, 8:10, 8:50, 9:30, 10:10, a10:50, b11:30 P. M.

Leave Fall River—6:30, 7:10, 7:50, 8:30, 9:10, 9:50, 10:30, 11:10, 11:50 A. M. 12:30, 1:10, 1:50, 2:30, 3:10, 3:50, 4:30, 5:10, 5:50, 6:30, 7:10, 7:50, 8:30, 9:10, 9:50, a10:46 P. M.

a—To Portsmouth barn only.
b—To Stone Bridge only.
*—Or at close of Theatre.

Subject to change without notice.

GEORGE F. SEIBEL, Gen'l Supt.
FRANCIS BURDICK, Dis. Supt.

Providence, Fall River & Newport

Steamer Leaves Newport for

PROVIDENCE

At 8:30 A. M. Returns at 4 P. M. Week Days Only.

Fare 30c. Excursion Tickets 50c.

Good in either direction. Stop at Prudence Mondays, Wednesdays and Saturdays. Connect Mondays only. Extra boat to NEWPORT and BLOCK ISLAND Tuesdays, Thursdays and Saturdays at 2 A. M.

H. E. WINDSOR, Supt.

Newport & Wickford

Railroad and Steamboat Co.

"WICKFORD ROUTE."

In effect November 1, 1905, Subject to change without notice.

LEAVE	AM	PM	PM	PM	PM
Newport,	*7:00	*1:05	*4:05	*7:25	
Prov. arr.,	11:50	3:05	6:55	10:11	
Boston, arr.,	1:20	4:15	7:10	11:00	
New Y'k, arr.,	4:15	7:10	11:00	-	-
	PM	PM	PM	AM	AM
LEAVE	Night	AM	AM	PM	PM
New York,	*a12:00	*1:50	*10:02	*1:00	
Boston		10:03	1:01	3:00	
Providence,		11:13	2:12	4:15	
Newport, arr.,	6:30	1:00	4:00	6:40	
	AM	PM	PM	PM	

* Daily except Sundays.

B Washington Express due Harlem River station, New York, 1:55 A. M.; Philadelphia, 6:10 A. M.; Baltimore 8:41 A. M.; Washington, 9:41 A. M.

a Following this train is the through Federal Express (via Harlem River) leaving Washington at 5:35 P. M.; Baltimore 6:35 P. M.; Philadelphia 8:55 P. M.; due at Wickford Junction 5:21 A. M.; Newport 6:50 A. M.

For tickets and drawing room chairs, etc, apply on steamer General, also at office, Commercial wharf.

A. D. MACLEOD, Supt., Newport.

The Muenchinger-King and Hill-Top Cottages

NEWPORT, R. I.

Newport Transfer Express Co.

Solicit Consignments of Freight.

The only Express checking baggage at residence to destination. Also delivering baggage to any hotel or residence in New York city, or vice versa through New York Transfer Co.

Ticket Agents for Fall River Line, Newport & Wickford.

PRINCIPAL OFFICE, 30 Bellevue Ave.
BRANCH OFFICE, N. Y. freight depot

THE ART OF SOUP MAKING.

The Juice of Meat Extracted by Slow Heat and Used as Basis of Number of Varieties.

[Cornelia C. Bedford.]

The word stock comes from stician, which means to stick or stay by. Soup stock is the juice of meat extracted by slow, gentle heat and in such a way that it may be kept for some time and then be used as the basis for various kinds of soups. It is not necessary, as many think, that stock must be made wholly from fresh meat. Cooked meat and bones such as are left from roasts and steaks may also be added. Fresh meat for soup should be selected from such parts as will yield most nutriment. These are found in the poorer and tougher cuts such as shin bone, shoulder, neck, etc. Bones, which contain much gelatine and mineral matter, should also be used. The soup pot is best when of earthen ware or granite, as meat juices are acid and the long, slow cooking in a metal pot would result in a disagreeable taste.

The following general directions will apply to all soups and stocks with a meat basis. Wipe the meat with a damp cloth; cut as finely as possible, as the more cut surface exposed to the action of the water the better. When cooked meat also goes in, brown it in a pan first. In the soup kettle put first bones, then cut meat, then browned and cut meat, then water, adding one quart for each pound of meat and bone. Cover and let stand for at least one hour, then place on a cool part of the fire to heat gradually. The liquid is first reddish, then cloudy, then brownish and clear. Do not skim; the scum soon falls to the bottom as sediment, and as it is nutritive can be served in any but a clear soup. When the liquid begins to simmer, draw gradually aside where the same temperature—a slow simmer—may be maintained for from four to seven hours; should the stock fall to readily simmer it will quickly sour. An hour before removing from the fire the salt, vegetables and spices desired. When done strain and stand in a cool place. The fat will harden and is then easily removed before the stock is used.

General Soup Stock.

Wipe two pounds of shin of beef with a damp cloth. Cut the meat quite fine. Put bones, marrow and meat in a kettle, add two quarts of cold water and let soak for one hour. Cover, place over a slow fire and when it reaches the simmering point keep at the same temperature for four hours. Add six cloves, six peppercorns, a small blade of mace, a bunch of sweet herbs, one small onion, one quarter of a cupful each of chopped carrot and turnip, a sprig of parsley and two teaspoonfuls of salt. Simmer one hour longer, strain and set away. Next day remove fat from the top and it is ready for use.

Macaroni Soup.

Cook a half cupful of broken macaroni in boiling salted water until tender. Drain and rinse in cold water. Add it to one quart of soup stock made as above, and simmer for ten minutes. Vermicelli, rice, barley or sago soup may be made in the same way.

RIDES EVERY DAY ON A RAILROAD PASS.

[Kinsley, Tex., Mercury.]

We were traveling through Texas and stopped at a little settlement in the woods. The only passenger that boarded the train at the stopping place was an old man, and when we say old we mean very old. He seemed a relic of antediluvian times, as much out of place on a railway as a mastodon would be in a modern menagerie. He did not seem to be traveling for pleasure. The passing landscape had no interest for him. When the conductor came through he seemed inclined to ignore the old man and pass him without collecting the fare. The old man, however, declined to be ignored. From an inside pocket he produced a worn and greasy account book, and from that extracted a pass that was nearly worn to rags. The conductor, with an air of impatience, looked at it carelessly and passed on. The old man, apparently satisfied that he had forced the conductor to note the fact that he had a pass, sank back into his senile reverie and rumination. At a station about 10 miles up the road he got off, moving slowly and with difficulty.

The possession of a pass by one so little likely to have it excited our curiosity, and we dug the history of it out of one of the brakemen. When the road was building through that country the old man owned a piece of land through which it was desired to obtain a right of way. The old man fought the company vigorously, and refused to give or sell them a right of way through his land, except on condition that he have a pass—not an annual, but a life pass. The company tried to bluff him, but the old man didn't bluff worth a cent, and when the company started to build across his land the old man came out with the old rifle he had carried at San Jacinto and cheerfully informed the foreman that he would shoot the first man that trespassed on his land. The old man was then 70, and, as his tenure of life promised to be short, the company finally agreed to his terms. The road was completed, and the old man, by virtue of his pass, rode on the first train through, which was, by the way, the first railroad train he had ever seen.

That was 15 years ago, and every day, rain or shine, since then the old man has ridden on that road, sometimes in one direction, sometimes in the other, but never further than would enable him to get home the same day on the next train coming back. His life pass has been worn almost to shreds. Every conductor on the road knows him and would fain dispense with the trouble of taking his number, but the old man is bound that the company shall treat him just as it would any other passenger, and always insists on presenting his pass and having it entered in the conductor's book. The brakeman said that the old man had received from $3 to $5 worth of transportation every day for 15 years, and, while he looked feeble, he would probably live to get the worth of that pass. The station where he gets on is a flag station, which makes it all the more aggravating, as nine times out of 10 he is the only passenger the train has to stop for, and every time a train stops it means a loss of dollars in stopping and starting.

A BOY'S MODEL IS HIS FATHER.

[Harper's Bazar.]

Mothers may talk, work, struggle, to make their sons models by which to shape a new heaven and a new earth. But the boy's world is in the man who is his father, and the boy believes that, whatever may be right on Sundays or at prayer time, the things that are really good, that really count in life, are what father does. Moreover, it is what father does which defines the means with which the boy shall work, the sphere wherein his efforts shall be shaped. In a word, what father does is the beginning, as it is the end, of the boy's achievements.

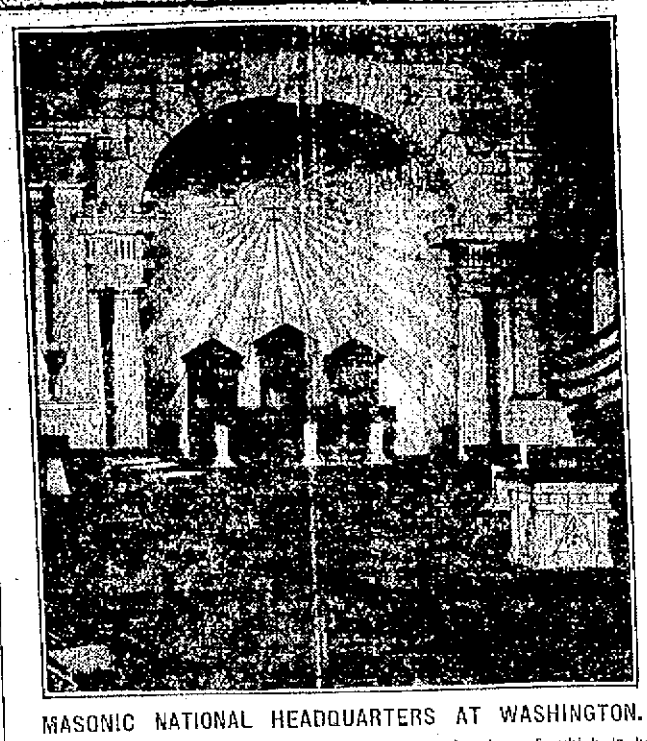

MASONIC NATIONAL HEADQUARTERS AT WASHINGTON.

The House of the Temple, the grand sonnie chamber of which is here shown, is one of the most imposing buildings in the national capital. It is the headquarters of the southern jurisdiction of Scottish Rite Masons, of whom James D. Richardson of Tennessee is the sovereign grand commander. Mr. Richardson was for years the Democratic leader in congress and resigned to accept this position.

NAVY TO BUY IN OPEN MARKET.

House Puts Ban on Secret Purchases of Shells and Projectiles.

WASHINGTON, May 10.—Shells and projectiles for the Navy Department will after June 30, 1906, be purchased by the bureau of ordnance in the open market instead of, as is now the practice, from secret markets from firms engaged in the manufacture of these articles.

This change in existing conditions was brought about through the efforts of the chairman of the appropriations committee, Mr. Tawney, who offered an amendment to the naval appropriation bill, which the House had under consideration today, directing that the Secretary of the Navy should advertise for proposals for shells and projectiles, so that all firms engaged in the business of their manufacture may have an opportunity to compete.

Much time was spent today in considering the question of enlistments in the navy and the failure of recruiting officers to properly enforce the law as to minors. An amendment offered by Mr. Keliher (Mass.) was adopted, prohibiting naval recruiting officers form enlisting seamen, ordinary seamen, or apprentices, unless their application is accompanied by a certificate of birth and written evidence other than the applicant's own statement that he is of age required by naval regulations. The debate on this amendment extended over much of the session, and at times grew decidedly animated and a bit acrimonious.

After defeating amendments designed to enlarge the Washington navy yard and the yard at Pensacola, Fla., the House, at 5:13 p. m., adjourned until noon tomorrow, having completed but a few pages of the naval appropriation bill.

SENTENCE INADEQUATE.

Acting Secretary of the Navy Newberry Rebukes the Schofield Court-Martial.

In a memorandum made public at the Navy Department yesterday, Acting Secretary of the Navy Truman H. Newberry severely criticised a general court-martial for its leniency in the case of Lieutenant John A. Schofield, U. S. N., commanding torpedo destroyer Winslow, who February 21 ran the Winslow on a shoal near Norfolk. Not in recent years has so stinging a rebuke been administered to a court. Twice Mr. Newberry sent back the proceedings of the court for reconsideration, but the board refused to change the sentence to anything more harsh than the original judgment—a public reprimand by the Secretary of the Navy. In courts-martial cases the Secretary of the Navy has the power to mitigate a sentence, but has no authority to increase the penalty. Had he had the authority Mr. Newberry would no doubt have punished Lieutenant Schofield more severely.

Mr. Newberry's view of the case is that Lieutenant Schofield clearly disregarded specific naval regulations, and he warns the young officer that one who at the outset of his career presumes to decide that the regulations do not apply to him can hardly anticipate a successful future. The judge advocate general of the navy, who reviewed the case, does not approve the findings of the court, and so says in his report to Mr. Newberry.

The following officers composed the court which tried Lieutenant Schofield: Captains A. V. Wadhams, Bemis H. Mason and John E. Roller, retired; Commodore James M. Ball, John G. Quinby, William L. Burdick, retired, and Albert Moritz, retired; Lieutenants Charles P. Shaw, retired, and Henry T. Baker, with First Lieutenant Robert Y. Rhea, U. S. M. C., as judge advocate.

PROVISIONS.

The Finest
ASPARAGUS
In the City.
—ALSO—
Native Broilers and Roasters
AT THE
SEA SIDE MARKET.

The Public Market.

For Friday and Saturday.

Sirloin Steak,	18c. lb.
Short Steak,	16c. lb.
Porterhouse Steak,	19c. lb.
Round Steak,	14c. lb.
Pork, Mutton or Veal Chops,	2 lbs. 25c.
Leg Mutton,	14c. lb.
Leg Veal,	12½c. lb.
Forea Mutton,	8c. lb.
Forea Lamb,	9c. lb.
Forea Veal,	7½c. lb.
Leg Lamb,	16c. lb.
Fancy Roasting Chickens,	17c. lb.
Fancy Fowl,	15c. lb.
Bacon, Sugar-Cured,	14c. lb.
Smoked Hams,	14c. lb.
Smoked Shoulders,	10c. lb.
Fresh Shoulders,	10c. lb.
Spinach,	15c. pk.
Kale,	15c. pk.
Cabbage,	3½c. lb.
Corned Beef,	4c., 6c., and 8c. lb.
Beef to Roast	from 8c. to 12c. lb.
Pork to Roast,	12½c. lb.
Butter, our best,	25c. lb.
Lard,	10c. lb.
Salt Pork,	10c. lb.

Fancy Groceries at cut prices.

Please come early and we will attend to you properly.

WE GIVE GREEN STAMPS.

103 Thames Street.
DAVID FRANT, Proprietor.

SCUP,
Blackfish, Shad, Robin Tails,
Herring, Native Lobsters,
Flatfish, Striped Bass.
ALSO MEAT AND VEGETABLES AT
BROADWAY CASH FISH AND MEAT MARKET,
C. A. Easterbrooks, Prop'r.
Tel. 614. 60 Broadway.

GROCERIES.

SPECIAL FOR SATURDAY.

Tomorrow you will have an opportunity to buy a gallon of our extra fancy New Orleans Molasses at a special low price.

This is not goods bought for the occasion, but our regular 50c. grade, and the best obtainable. Clean out your jug, send it in and have it filled with a gallon of good molasses.

39c. a Gallon,
FOR SATURDAY ONLY.
—AT—
The Boston Grocery,
CITY HALL SQUARE,
BROADWAY.
O. F. WILCOX, Prop'r.

Just in!
Newly-Made
BUTTER!
If you want the real thing the place to buy is at
WILLIAM W. CHILD'S,
126 Broadway.
GREEN TRADING STAMPS.

NEWPORT STEAM LAUNDRY
And Carpet Beating Works.
Orders may also be left at Charles A. Manchester's, 49 Broadway. Telephone connection.

GROCERIES.

FLOUR.

We sell most every known high grade Flour that is milled.

AGENTS FOR THE CELEBRATED
WASHBURN CROSBY'S GOLD MEDAL BRAND FLOUR.

There never was any better flour than this. We are quoting low prices.

—AT—
Kenyon & Smith's,
110 BROADWAY.

Male Berry
JAVA COFFEE,
In one pound tin cans. For those who appreciate the best. Every kernel a round male berry, entirely different from ordinary coffee.

My assortment of groceries is the most complete on Broadway.

Charles A. Manchester,
BROADWAY.

TRY OUR
GERMAN MALT EXTRACT,
JUST TO SEE THE RESULT.
B'dway. PELEG BRYER, Spring St.

J. T. ALBRO,
Electrician,
Gas Fitter,
Locksmith.
Gas and electric fixtures, both new and second hand, at lowest prices.
Open Evenings.
11 NORTH BAPTIST STREET.

A. BRANDT,
FLORIST,
22 VAN ZANDT AVENUE,
Telephone Call 1488.
All kinds of funeral work done up in new fashion and very low in price.
BEST CUT FLOWERS ALWAYS.
Fine Violets only 25c. bunch, single or double, for this month.

The Non-Leaking Cup-joint Oven Flues
are found *only* in
Crawford Cooking-Ranges
One reason why the Crawfords are such perfect bakers— *all* the heat is utilized.
A. C. TITUS CO., Agent, Newport, R. I.

LIVERY STABLES.

Last Chance
TO GET
Your Horses Clipped.
NO CLIPPING AFTER JUNE 1.
Bring Them In Now.
COOKE'S STABLE.
Telephone 1013.
MARLBORO STREET.

Furniture and Piano Moving a Specialty. All kinds of Expressing attended to.
Trunks Conveyed to and from All Boats and Trains.
THOMAS KITCHEN,
Livery, Boarding and Sale Stables
First-Class Horses and Carriages for Sale or to Let.
Storage for Carriages, etc. Special attention given to Boarding Horses, etc.
35 Friendship Street.
Open all night. Telephone 966-2.

HORSE CLIPPING.

As we have had a warm winter, horses are shedding earlier than usual. Now is the time to clip them. He will do better need less grain, save your clothes from loose hairs and will be cleaner for your baskets and for carriages. Will furnish you a horse while your own is being clipped.

As to Carriages and Wagons

I have a large stock of carriages and wagons, with more coming that were bought last fall, before the rise, at a special low price. I have a few left over from last spring of side spring and light order wagons, that must be sold to make room for new goods. A side spring and a 3-spring wagon for $50 each.

Come and see them—it's a good chance.

George P. Lawton,
Park Stables and Carriage Repository.
Spring, Toure and Barney Streets.
Telephone 122.

DON'T WAIT TOO LONG.

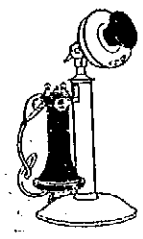

Contract now for a telephone and be sure of a listing in the coming business and social register, the Telephone Directory.

PROVIDENCE TELEPHONE CO.
Local Contract Office,
142 SPRING STREET. Tel. 43.

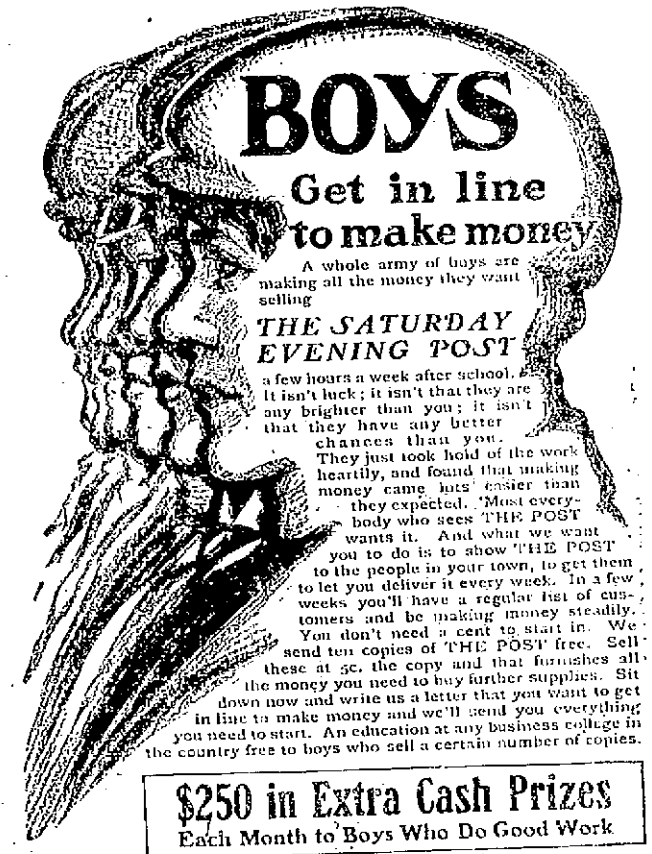

$250 in Extra Cash Prizes
Each Month to Boys Who Do Good Work
THE CURTIS PUBLISHING COMPANY
1728 Arch St., Philadelphia

SEEDS
OF ALL KINDS.
F. L. Ziegler,
18 BROADWAY.

WHAT THE NATIONAL BISCUIT COMPANY STANDS FOR

—The scientific, reconstructed baking industry, whereby the goodness and nutrition of Biscuit and Crackers have been marvelously enhanced.

—The new method of protection by which all dust, dirt and moisture are completely excluded from the package and the freshness and goodness of its contents are carefully preserved.

This is the trade mark which appears in red and white on each end of the package as an absolute pledge both of the quality of the baking and the purity of the packing.

INTER SEAL

For example try **Graham Crackers**—so different from the ordinary graham crackers—different in baking—different in flavor—different in packing. More palatable—more satisfying—more nutritious. Made of the purest Graham flour and baked in a manner understood only by the National Biscuit Company.

LOTTERY TICKETS SEIZED.

Managers of Company Arrested—Third Case of the Kind Handled by United States Bureau.

[Washington correspondence New York Tribune.]

The seizure of lottery tickets at Wilmington and New York, and the arrest of the managers of the enterprise by Secret Service officers, marks the third big case of the kind handled by the United States Bureau within the last year. More developments are expected in the present case, and it is altogether likely that a number of prominent men in various parts of the country who acted as agents for the lottery company will be arrested. There is said to be a New Orleans end to the affair which will prove as interesting as the Wilmington phase, but for obvious reasons Chief Wilkie is not prepared to show his hand until after all the arrests are made and the defendants have been brought before the courts.

It is understood that the managers of the Honduras Lottery Company, the concern just nabbed by the secret service detectives, netted more than $100,000 a month from the business. Of course, this amount had to be divided among a large number of agents, ticket sellers and distributors, but the chief profits went to half a dozen men who furnished the capital and the brains for the enterprise. The entire country was divided into districts and sub-districts; traveling and local agents had their allotted territory to cover, and a complete system of bookkeeping was conducted at headquarters to keep close account of all the ramifications of the concern. Not since the days of the old Louisiana Lottery Company, it is said, have the enterprising vendors of chances had such a complete and well oiled system in operation as the one just broken up by the secret service officials. It is believed that the machinery of the Honduras Company was modeled after the old Louisiana concern. This may account for its eminent success as a business venture. With a profit of more than $1,000,000 a year to reward its backers, they can well afford to give it considerable attention, and, if need be, employ first class accountants and bookkeepers to conduct affairs on a good business basis.

The drawings of the lottery were, of course, not held in Honduras or in any other out of the way corner of the globe. The prizes were "drawn" on a steamboat, not far from one of the large seacoast cities, and, it is assured by those who know, were not "on the square." The managers so manipulated fortune's wheel that certain tickets which had been placed where they would do the most good would draw prizes. These had been distributed or sold in advance to politicians with "pulls," petty county and municipal officers or persons whose influence would be helpful to the lottery company in the future. All the facts will probably come to the surface at the trial of the men charged with printing and distributing the tickets.

Less than a year ago the secret service unearthed an extensive lottery ticket factory in San Francisco. Tickets for the Mexican, the Panama and the Little Honduras Lottery Companies were handled by this outfit, which was composed of Henry and Mark Morris, A. C. Karski and a man named Roberts. They had an effective organization in almost every state in the Union, and distributed several hundred thousand tickets monthly. Their fall dated from the time they wrote to a certain man in Cincinnati, asking him to act as their local agent. The man approached happened to be the Cincinnati agent of the Society for the Suppression of Vice, and in order to make a case against them he ostensibly fell in with their scheme. After several weeks of tireless pursuit the secret service men, who had been placed on the case at the request of the district attorney at Cincinnati, landed all of the men. Mark Morris was arrested at Hoboken just as he was about to sail for Europe; Roberts was taken at Chicago after a chase which led from San Francisco to New York, from New York to Boston, from Boston to Providence and from Providence West, and the others were not so hard to catch. All were heavily fined, but escaped a prison sentence.

Soon after the San Francisco case was cleaned up the secret service took charge of the managers and efforts of the Montana Mining, Loan and Investment Company, with headquarters at Butte and its principal Eastern branch at Reading, Pa. A man named Smith was the Reading manager, and his operations led to the discovery of the Butte fountain head. Although not called a lottery company, it was a lottery scheme in the eyes of the law, the plan followed being the sale of "shares of stock." Certain shares drew "premiums" each month, and those which were not lucky were put out of circulation by the next month's issue. A great many victims contributed regularly to the scheme, and when the detectives swooped down on the Reading and Butte offices simultaneously, rooms full of tickets and account books were captured.

In 1901 the secret service ended the business career of the Louisiana Lottery and Investment Company, which had offices in Chicago and New Orleans. L. A. Gourdain was at the head of the company, and he sold to each investor a deed to a lot in a swamp near Lake Pontchartrain. He had fully secured title to several thousand acres of swamp land there, and, had a test case ever been made by one of the lot owners he could have delivered to him the actual land. Monthly sales of the company's property were held, in lieu of the monthly drawings of the ordinary lottery company, and those lots which were sold netted the investors handsome profits. Of course, it was only a new name for a lottery, and a new method of procedure for ascertaining the lucky ticket holders, but it was so successful that Mr. Gourdain has not yet been made to suffer for his infraction of the lottery laws. A clever feature of Gourdain's scheme was the manner in which he printed his deeds or tickets. At the top of the pasteboard was the inscription, "Louisiana lot," and on the next line, in smaller type, were the words, "and investment company," showing that the financier had made his ticket resemble as much as possible the tickets of the Louisiana Lottery Company. Gourdain's case is still pending in the courts.

HOW TO DRIVE A HORSE.

[Outing Magazine.]

The manner of driving or riding has a strong bearing on condition, and we can see every day thousands of examples to this effect on the streets anywhere. Given two horses having the same care, food, etc., both physically able and performing identical tasks, yet driven by two different men—one is always fat, composed and tranquil; the other nervous, agitated, anxious, and in consequence thin and out of condition. What is the reason? Nothing but the different handling—lack of sympathy, of any horse sense or horseman's instinct in the driver of the latter. Why is the average Bversyside or riding school horse haggard of eye, anxious of countenance, almost always ill and worn? Not lack of food nor overwork—just mental worry and the nervous overstrain of trying to please a lot of thoughtless people, most of whom wholly lack horse sense and are proud of it. Do what you will in the way of care, etc., the handling the horse receives has greatly to do with his physical welfare. Perfect condition is not a mere matter of so much feed, so much water, a warm bed, a tight roof. It depends, as does everything else in life and in our relations with other men and all beasts, upon the little things. The unconsidered trifles—and lucky is he who has the interest, the patience, the intuition to investigate closely, to discern clearly and to apply intelligently, for he shall reap his reward in countless ways, and in various associations.

IN BUILDING NEW CITY.

Chicago Architect to Advise San Francisco Citizens.

CHICAGO, May 11.—Architect Daniel H. Burnham will start today for San Francisco to act in an advisory capacity with the committee of citizens that is planning to build a more beautiful city on the ashes of the one destroyed by earthquake and fire.

Mr. Burnham will be accompanied by Edward Bennett, who assisted him in preparing plans two years ago for a system of parks, driveways and public places in San Francisco, with a view of making the model city of the United States. The razing of the principal part of the city will make the consummation of these plans possible.

"I shall probably have a conference with former Mayor James Phelan, who was chairman of the improvement association two years ago, and with other citizens," Mr. Burnham said last night. "I am willing to help them all I can. How long I remain in the West will depend on circumstances."

COAL AND WOOD.

D. J. SULLIVAN & CO.,

508 Thames St., Tel. 575-2.

DEALERS IN

Old Co's Lehigh, Egg and Furnace

Lykens Valley stove,

Wilkesbarre and Lorberry

COAL

ALL SIZES.

Oak, Hickory and Pine Wood.

WILKESBARRE,

Lorberry, Lehigh,

and Lykens Valley

COAL

IN ALL SIZES.

Hickory, Oak and Pine Wood.

Gardiner B. Reynolds Co.,

OPPO. POSTOFFICE.

Telephone 222.

Fine assortment of best quality of

COAL

For family use. Furnace, Egg, Stove and Nut sizes.

Also Hickory, Oak, Maple, Southern and Eastern Pine

WOOD,

Sawed and Split as Required.

A New Lot of Extra Fine Pea Brush.

PINNIGER & MANCHESTER CO.

Perry Mill Wharf, 341 Thames St.

Telephone 144.

Congdon Coal Co.,

Wilkesbarre Coal,

Clean and dry for family use.

—ALSO—

Lykens Valley & Lorberry Coal

Egg, Stove and Chestnut sizes.

Oak, Pine and Maple Wood

AND KINDLINGS.

OFFICES—447 THAMES STREET, 36 Broadway. Telephone.

THE NEWPORT JOURNAL

AND WEEKLY NEWS.

DOLLARS
SWEATERS,
BLANKETS,
MEDICINES,
LEADS,
CHAINS.

HENRY BIESEL & SON,

256 THAMES STREET.

NO COAXING

is necessary to get husband or companion into our ice cream parlors. They all like the frozen delicacy themselves, and they know that there it is made of genuine cream and pure sugar and flavoring. Nothing but the best goes into our cream, for we have a reputation to sustain. Come in and see what made our reputation, also cakes and candy made fresh every day

—AT—

S. KOSCHNY'S,

Manufacturing Confectioner.

232 Thames Street. 16 Broadway.

Telephone 961.

ROOTS AND SHOES.

For the Ladies!

We have secured another lot of those fine russet

Gibson $3 Ties,

Which we shall distribute among our customers

At $1.85 a pair.

—AT—

RAMLOSE'S, 43 Thames Street.

JUST COMPARE THEM

With any other shoe that you can buy in Newport and you will find that the quality, manufacture and style is better, and the prices are lower than you can find anywhere.

ARMORY SHOE STORE,

Joseph Martin, 377 Thames Street.

Tel. 983.

Careful Housewives

when getting ready to put away your stoves for the summer, give each stove a coat of 6-5-4 to prevent it from rusting; it is applied like paint, so requires **No Polishing.** 6-5-4 is better than an enamel for Stoves, Pipes or Wire Screens, it is easier to apply and dries in 10 minutes.

6-5-4 SELF SHINING STOVE LUSTA CROSBY & CO. DETROIT 25

6-5-4 Kills Rust

For sale by the Fitzham Co. and Alex N. Barker.

Summer is Coming!

And now is the time to let us have your wheel to fix up. Bicycles cleaned and repacked $1. Also a lot of new and second-hand wheels from $6 up. All work guaranteed.

RED KEY STORE,

6 Florentine Building, Broadway.

Our Clothing Talks!

The excellence of our Clothing speaks for itself.

This picture shows the sort of Suit about which you've asked "Who made it for you?"

The wide lapels, the shapely lines, the just-right length, and its whole aristocratic bearing put it in a class by itself.

We regard it as one of the snappiest of the many handsome Suits we're showing this season.

$10.00 to $25.00.

EVERY LINE, EVERY THREAD, EVERY STITCH

In the Clothes we sell tells a story of excellence of quality, of extreme goodness. You'll get something out of the ordinary rut if you buy here.

We're yours to command when ready to look.

CROWN CLOTHING COMPANY.

OUTFITTERS TO MANKIND.

237 Thames Street.

One More Regal Difference

We never offer you "something just as good" in a Regal Store,—and we believe that can't be said of any other shoe-stores anywhere.

Two good reasons why we don't: First, it's bad business; second, there isn't any other shoe as good as the Regal except those made to order at more than double the Regal price.

In *style* most especially. There simply isn't any other ready-to-try-on shoe that has one-half the style-value that's built into every Regal.

The others can't possibly have the same *timeliness* of style, for by the ordinary shoe-selling system the "Spring" shoes were built last *Fall*. The new-season Regals are never produced until the first of the fashionable new made-to-order designs are finished—and then we get perfect reproductions of these unquestionably correct new styles into all the Regal stores as fast as the Regal factories can accomplish it.

PEG, $3.50

A shoe with every mark of correct style. Made of Regal Russet King Calf. Shapely narrow toe built high with considerable slope. Leather quarter-lining.

1/4 Sizes!

Send for Style Book

Mail Orders Promptly Filled

The largest retail shoe business in the world.

114 stores in principal cities from London to San Francisco.

$3.50 and $4.00

We want you to visit the Regal factory at Whitman, Mass. Take 9 to 12.41 train from Boston. Six electric cars to show you every process. Returning, leave Whitman at 2.30.

REGAL

THE SHOE THAT PROVES

FOR MEN AND WOMEN

176 Thames Street.

THE NEWPORT DRY GOODS CO.

166-168 THAMES ST.

We Lay Particular Stress on the Completeness of Our

FURNITURE

—AND—

HOME FURNISHING DEPARTMENTS,

Which this spring are greatly enlarged and show finer and more complete assortments than ever before.

Everything needed for the home can be found here at

PRICES THAT MEAN ECONOMY.

PARLOR SUITES.

5-piece Parlor Suites, $21 to $49.

3-piece Parlor Suites, $15, $17, $21 and $27.

Great variety of odd Parlor Chairs and Rockers.

COUCHES—Bed Couches, Divans, Extension and Drop-Side Couches.

Iron Frame and National Spring Couches.

Variety of styles and qualities in Bureaus, Dressers, Chiffoniers, Dressing Tables, etc., in bird'seye maple, curly birch, mahogany in two-tone colors, sawn and quartered oak finishes.

Five Drawer Solid Oak Chiffoniers from $4.50 up.

White Enamel Furniture of every description.

DINING ROOM FURNITURE.

Dining Tables, round and square pedestal and 5-leg tables, $4 to $20.

Sideboards, Buffets, China Closets, Chairs, etc.

Library and Parlor Tables in all woods.

Mahogany and Oak Bookcases, single and double doors.

SECTIONAL BOOKCASES and OFFICE FURNITURE.

We are sole agents for the

Macey Sectional

Book Cases; complete set always on hand.

Office files and Cabinets, full line.

Cedar Packing Chest, for storing clothes and furs; moth proof. Shirt Waist Boxes; good line.

CLOAK DEPT. 2nd Floor.

Closing Sale Prices on all our spring suits and long coats.

We are showing some pretty styles in lawn Shirt Waists. See our 98c. line.

Silk Petticoats, extra quality heavy all-silk taffeta petticoats, black only, $4.98

Black Mercerized Petticoats, special this week 89c.

Some new styles in Rain Coats, well made, men tailored, $18.

Kitchen Stoves and Ranges.

Try the "Hub" range; perfect satisfaction. Come in and see them, and know why they excel all other kitchen ranges.

Oil Stoves—Blue flame stoves, one, two and three gas plates; also Rubber Tubing to attach.

Rugs, Carpeting, Mattings.

On our second floor will be found the largest line of China and Japanese Mattings, in this city; exceptionally good values, 12½c. to 50c. a yard.

Crex Mattings and Rugs, Art Squares, Orientals, Axminsters, Moquettes, Smyrnas, Jutes and Sea Island Cotton Rugs in all sizes.

and Girls' Tricycles, Express Wagons and Buckboards.

Baby Carriages, Go Carts, Boys'

Kitchen and Glass Ware.

Low prices make this section attractive to the thrifty housekeeper.

Suitcases and Trunks.

Every kind of Trunk, Suitcase, Extension Case or Travelling Bag. Specially low prices.

Lawn Mowers, Rakes, Hoes, etc.

Wash Goods Dept.

Figured Satines, 12½c.

Cotton Crepes, all colors, 12½c.

Crinkled Seersuckers, 12½c.

Figured Lawns, Dimities and Dotted Swisses, 12½c.

New line of Dress Ginghams, 10c. a yard.

New line Cretonnes, 8c. and 12½c. a yard.

Domestic Department.

Cross Stripe Curtains, in colors, 3 yards long, 89c. a pair.

Heavy Cross Stripe Curtains, in red and green stripe, $1 a pair.

Plain Ruffled Muslin Curtains, 2½ yards long, 25c. a pair.

Striped Ruffled Muslin Curtains, 2½ yards long, 39c. a pair.

Very fine Organdie Muslin Curtains, wide tucks and ruffle; regular $1 Curtains; this week, 69c pr

Bobbinet Lace Curtains, very pretty, $1.37 and $1.49 a pair.

Imitation Brussels Net Curtains, beauties, $1.37 and $2.75 pr

This week we are selling a very dainty Irish Point Curtain 3¼ yards long, regular price $1, for $2.98

Heavy Dark Red Portieres, $4 a pair.

Extra value Huck Towels, hemstitched, 44 inches long, 21 inches wide; regular price 17c., this week, 12½c.

6 Huck Towels, red border, 18x36, for 50c.

Cotton Sheets, 72x90, at 39c.

Heavy Unbleached Sheets, 72x90, at 49c.

Pillow Slips, handkerchief border, 42x36, at 12½c.

Fancy Goods Dept.

Silk Mantel Draperies, all colors, $1.98 up.

Mantel Tapestry Draperies, $1.19 and $1.89

Lace Chemisettes, with lace cuffs, 98c., $1.50 and $1.98 a set.

Wash Stocks, 25c.

Long Kid Gloves, $1.98, $2.50, $2.75, $3.25.

New Spring lines in Trimmings, Hamburgs, Laces, Veilings.

Men's and Boys' Furnishings.

Boys' Wash Suits, Blouse and Russian styles, 49c., 69c., 75c., and 85c. up to $1.95

Boys' Wash Pants, 21c. and 25c.

Boys' Woolen Suits, plain and mixed, Russian and Blouse styles, $1.50 to $5.

Boys' Woolen Pants, Knicker styles, etc., 49c., 69c., 75c. and 98c.

Boys' Wash Blouses and Shirtwaists, 25c.

Boys' Sailor Hats, all colors, 50c.

Men's Negligee Shirts, 49c. and $1

Men's Night Shirts, 33c., 50c. and 75c.

Choice selection of Neckwear.

Men's Pants, $1.75, $1.98 and $2.25 a pair.

Miscellaneous.

Women's White Embroidered Belts, all sizes, 10c.

Women's Black and Gray Leather Belts, fancy buckle, 49c.

Women's White and Black Kid Belts, 25c.

Crepe Paper Napkins, assorted designs, 5c. dozen; 30c. a hundred.

Tissue Paper Napkins, 10c. a hundred.

Hosiery Department.

Women's White Plain Hose, 10c. a pair.

Women's White Lace Hose, 12½c. a pr.

Misses White Plain and Lace Hose, 12½c. a pair.

Misses' Plain Black Hose, 12½c. and 25c.

Men's Fancy Black Hose, 12½c. a pair.

Men's Beacon Hose, 10c. a pair.

Boys' 2x1 Ribbed Black Hose, 12½c. a pair.

Shoe Department.

New footwear received daily.

Women's Tan Oxfords, Button and Gibson, $2.25.

Women's Tan Blucher Oxfords, $2.

Women's Patent Coll Oxfords, button and blucher, $2, $2.25, $2.50

Misses' Tan Polish, $1.39

Boys' Tan Shoes, $1.45

Youths' Shoes, $1.10 and $1.25

Children's Tan Polish Shoes, 79c., $1.10 and $1.39 a pair.

Muslin Underwear.

Special values in Muslin Gowns, low neck, short sleeves, lace or Hamburg trimmed, 75c., 98c., $1.39 and $1.75.

High-Neck Gowns, tucked yoke, Hamburg trimmed, 98c.

Extra quality Muslin Gowns, low neck, Kimono sleeve, special price, $1.25

Extra size Gowns, high neck, 75c.

Women's Cotton Drawers, all sizes, 25c.

Women's Extra-Size Drawers, 33c. and 50c.

New line of Muslin Drawers from 50c. up.

Full line of Muslin Skirts, all lengths, 49c. to $1.98.

Women's Short Skirts, 25c. to $1.25

Women's Low-Neck Corset Covers, lace and ribbon trimmed, good quality nainsook, 50c., 69c., 89c., 98c., to $1.75

Women's Corset Covers, good quality cotton, Hamburg or lace trimmed, 25c.

Bridal Sets, consisting of 5 pieces—Corset Cover, Chemise, Drawers, Long Skirt and Gown, special price, $4.93 and $5.50

Women's White Aprons, extra large, 25c.

Gingham Kitchen Aprons, 25c. and 39c.

Corsets.

La Reine Corsets are made on scientific principles. Only the most skilled corset labor employed in their construction and best materials used throughout.

The finish and fit of these corsets is superintended by one of the most experienced corsetiers. We can say with every confidence that there is no finer or more generally satisfactory corsets sold.

SEE OUR WINDOW DISPLAY.

La Reine—818 For Stout Women.

This corset has an abdominal reducing feature that will command the attention of stout women who wish a symmetrical figure. Made of superior coutille, best quality silk hose supporters attached on front and sides. Trimmed with rich Valenciennes lace with ribbon and large satin bow. Boned with celebrated Wolohn, best of all corset stays. Colors, white and drab.

Sizes 23 to 30, price $3.50 a pr.

Sizes 31 to 36, price $4.00 a pr.

Full line of Royal Worcester and Thompson Glove Fitting Corsets.

We have the best 50c. Corset in the city.

Children's D. Z. and Little Beauty Waists.

Lining Department.

We have now the finest Lining stock in this city. All the best linings are represented. We have just added the celebrated

"MARVEL SILK."

SEE IT, TEST IT. Something New.

Put every ounce of strength you can upon it. Not a thread will be disturbed.

Its strength is wonderful; its high permanent lustre and feathery lightness is something you never saw in a lining at 25c. a yard before. 40 inches wide.

Boxing Nevertear Silks, all colors, 50c. a yard.

Silk Stripe Challies, all colors, 29c. a yard.

Refrigerators and Ice Chests.

Extensive line, all sizes, single and double door, solid black wood cases; finest finish. The name the celebrated "Mohawk" has no equal—water cooler attached. See them, buy them and save money.

Ice Cream Freezers.

WE ARE AGENTS FOR THE

LADIES' HOME JOURNAL PATTERNS

MONTHLY STYLE BOOK FREE

The Ladies' Home Journal Patterns are great savers of material. In the first place, the patterns are cut according to the size specified, and then the Guide-Chart furnished with each pattern shows how to cut the material to advantage. The uses of this wonderful Guide-Chart are so many, so important, that they double and triple the value of the pattern, yet it is furnished without extra charge in connection with The Ladies' Home Journal Patterns.

SITUATIONS WANTED.

WANTED—Situation as nurse; also give massage work. Address Mrs. Lena Holland, Masseuse, 316½ Thames street.

HELP WANTED

WANTED—Good, strong, settled woman for cooking and laundry work; white or colored. Apply 147 Thames street.

WANTED—A young lady to work in a confectionery store. Address Box 40, Daily News Office.

WANTED—Girl for general housework. References required. Apply 20 Division street.

THE LAPPIN STORE has an opening for a bright salesgirl in the waist department. One who has had experience preferred. Apply to Mr. Gillingham.

WANTED—Small shed or tool house, in good condition. Would like size 6 by 8 feet. State price. Address Box 26, Daily News Office.

WANTED—Girl for general housework. Apply at 13 Everett street.

WANTED—Girl for general housework; one who understands cooking. Permanent position. Apply at 3 Red Cross avenue, between 7 and 8 P. M.

WANTED—A competent girl for general housework, in a family of two. Apply Carriage No. 3, Torpedo Station, afternoons.

WANTED—Girl for general housework. References required. Call at 1 Everett street, between 7 and 8.

WANTED—Experienced cashier and bookkeeper. Address Box 34, Daily News Office.

WANTED—A girl for general housework. Must be a good plain cook. Apply at 15 Park street from 4 to 6 P. M.

WANTED — Laundress-chambermaid; also waitress-parlormaid. Apply with references. 187 Gibbs avenue, between 7 and 8.

WANTED—Carriage painters. Apply Fiddler Bros., 15 Old Beach road.

WANTED—Carpenters. Apply at the mill on Chapel street. R. W. Curry.

GENERAL WANTS.

WANTED—Small shed or tool house, in good condition. Would like size 5 by 7 feet. State price. Address Box 25, Daily News Office.

THE ADVERTISER wants to know of a market in Newport, where he can buy poultry, which has been drawn when killed, as poultry not drawn and placed in cold storage is not palatable. Address Box 13, Daily News Office.

SPOT CASH paid for old coins, plated ware, pewter, silverware, etc. Send postal. Will call. Address Cash, Box 23, News Office.

I PAY spot cash for cast off clothing (men's only) also feather beds. Address Spot Cash, Box 61, Daily News Office.

SPOT CASH paid for carpets, rugs, household furniture of every description. Address Cash, Box 42, Daily News Office.

WANTED—1,000 old feather beds. Highest cash price paid. If you have one or more to sell I will call. Address Box 56, Daily News Office.

LOST AND FOUND

STRAYED—Wednesday, May 9, from the Barker cottage, back of the Paradise Rocks, a white pig (weighs about 50 lbs). Finder please return to Antone Neves, Middletown.

LOST—April 28, at Masonic hall, a small bronze tray. Reward if returned to 5 Greenough place, or telephone 1631.

FOR RENT, ROOMS AND BOARD

The MUMFORD COTTAGE,
FURNISHED ROOMS,
With or Without board.
41 School street.
9-1, 1902.

TO LET—Upper tenement 50 Levin street. Rent $9 per month. Inquire on premises.

TO LET—A tenement of 3 rooms, furnished for light housekeeping. Apply third house, corner Annandale road and Morton.

TO LET—A cottage house, on Perry street, near Bellevue avenue. Apply 65 Perry street.

TO LET—Furnished rooms, with board, or for light housekeeping. Apply at 7 Meikle avenue, Opp. Morton Park.

FOR RENTAL—The new and desirable cottage, 44 Friendship street. Modern improvements. Possession from July 1st. Apply to A. C. Landers, postoffice or 22 Rhode Island avenue.

TO LET—There is one office and one only to rent in the Daily News building. It is on the first floor above the street, is one of the larger rooms, has fine light and steam heat, janitor's service and use of lavatory. Apply at the Daily News Office.

TO LET—Large rooms, suitable for club societies or offices; formerly occupied by the Knights of Columbus. Inquire at the Crown Clothing Co., 287 Thames street.

TO LET—A small modern tenement on Narragansett avenue. Rent $12 in advance. Call at 39 C or 37 after 8 P. M.

TO LET—Upper tenement at 14 Bliss court; separate hot water heater and bath. Apply at Marlborough Market or next door.

TO LET—A large, pleasant tenement in the country, for the summer or year, on trolley line. Address Box M, Daily News Office.

TO LET—Restaurant (recently enlarged) in waiting room of Prov., Fall River and Newport Steamboat Co. Apply office, Commercial wharf.

TO LET—Lower tenement 23 East Bowery street; 6 rooms with city water. Apply to F. M. Sisson, Agent, 33 Howard street.

TO RENT—Large elegant flats: 7 rooms and bath. Hot water and gas. Nos. 37 and 39 Spring street. Rents reasonable. Inquire C. Hyde, 16 Mary street.

FOR RENT—House at 70 Church street, containing 12 rooms and bathroom. All improvements; excellent condition. Possession at once. Apply to Dr. Rogers, 31 Pelham street.

FOR RENT—The north store in Daily News building. Rent includes steam heat. Apply at Daily News Counting Room.

NICE UPPER TENEMENT on Pleasant street. Modern improvements. Inquire 9 Broadway.

A FAMILY OR PERSONS WISHING BOARD.
Please apply at the Misses Hazard, 83 Rhode Island avenue.

MISCELLANEOUS.

We Buy and Sell Old Clothes.
Call, write or telephone 358. Brynes Bros., Tailors, 169 Broadway, upstairs.

MASSAGE AND CHIROPODISTS.

DR. E. C. HOLLOWAY,
CHIROPODIST and ELECTROLYSIAN
Removing Nails, Hair Moles, Warts removed (painless). Massage. Open Evenings. Telephone 341-2. Office 70 Spring.

GRIFFIN'S STEAM DYE AND CLEANSING HOUSE.
85 Thames St., Over Southwick's.
Ladies' and Gents' Tailoring, Garment Cleaning, Dyeing, Pressing, Repairing and Altering promptly done by up-to-date Tailors. Every description of Silk, Velvet, Woolen Goods, Shawls, etc., Colored in Desirable Shades with the Finest Leather and Finish. Kid Gloves Cleaned and Feathers Dyed and Curled in best manner.

CHAMPION'S LINE
Naphtha Launches, Sail and Rowboats.
The new launch Twentieth Century, now in commission, is a handsome and speedy boat and is to let by hour, day or week.
Kinsley's Wharf, foot of Pelham St
Telephone 271-2.

CONGRESS MUST DO IT.

Taft Will Not Order Canal Commission to Buy American Goods.

WASHINGTON, May 11.—Secretary Taft has refused to assume the responsibility for an order requiring the canal commission to buy only American goods, and as a result of his stand it is likely that resolutions will be introduced in Congress limiting the purchases of the commission to American markets.

Senators Dick and Ankeney and a number of other prominent Republicans in the Senate have urged the commission to abandon the idea of buying in the open market, but Secretary Taft and the members of the commission have not felt that they could read any such restriction on purchases into the present law regulating the commission, and suggested that Congress should specially limit buying to American goods if any such provision is desired.

Since the purchase of 20,000 barrels of English cement by the commission there has been much agitation for the protection of American manufacturers. The cement was purchased for 37 cents less a barrel than American manufacturers offered to supply it for, but it was maintained by American cement interests that the shipping conditions stipulated by the commission were responsible for the higher price set by American mills. Because of lack of storage facilities on the Isthmus the commission stated in its specifications that the cement was to be delivered in small quantities as needed.

Members of the commission are anxious to avoid conditions which might enable American manufacturers to combine in such a way that extortionate prices can be charged, and frequent conferences are being held for the purpose of agreeing upon resolutions which will afford American interests protection without placing the commission wholly at the mercy of manufacturers who may attempt to corner the market in commodities most required for use in canal work.

GOVERNMENT TO TAKE UP CASE.

Seizure of American Fishing Smacks by Canadian Cruisers.

WASHINGTON, May 11.—The seizure by Canadian cruisers of fishing smacks Raymah of Boston and Partlin of Gloucester adds another to the many vexatious cases of this kind regarding which the State Department is now preparing to negotiate directly with the British government through Ambassador Durand, upon his return to this country from England. It is pointed out, however, that from the press reports these new cases appear to differ absolutely from those of the Gloucester boats seized a month ago off the Newfoundland coast and brought into St. Johns. While it is a debatable question as to whether the Newfoundland authorities were within their rights in arresting the Gloucester fishermen who were there under the terms of the treaty of 1818, granting them equal privileges with British subjects in the shore waters, no such claim is made by the State Department here as to the waters of New Brunswick or Nova Scotia, and no American fisherman has the right to trawl therein without the consent of the authorities. It is conjectured that this case, however, may involve a construction of the old and long disputed "bread land" claim, and that the American fishing boats while within an imaginary line drawn from headland to headland on the Nova Scotia coast near Cape North were actually more than a marine league distant from the nearest shore, so were within their rights. This is a question to be determined by the court before which the captains of the seized vessels will appear, and these facts must be awaited, by the State Department before it undertakes to make any representations in the case.

CALLS AT BRITISH EMBASSY.

Proposals of Pasha in Regard to Tabah Question Rejected.

CONSTANTINOPLE, May 11.—Tewfik Pasha, the foreign minister, called at the British embassy yesterday and made proposals in regard to the Tabah question which Ambassador O'Connor unhesitatingly rejected. The pasha was informed that any compromise suggestions were quite inadmissible, and nothing less than absolute compliance with the British demands would prevent drastic action. The ambassador also warned the minister that time was running short, and counselled him to be under no misapprehension in regard to the determination of Great Britain to enforce the Turkish evacuation of Egyptian territory on the Sinai peninsula, and a joint delimitation of the frontier.

Tewfik Pasha returned to the palace and an immediate meeting of the council of ministers was summoned.

BELIEVE PORTE WILL ACCEDE.

If Sultan Proves Obdurate Coercive Measures Will Commence.

LONDON, May 11.—The term fixed by the British ultimatum to Turkey expires at midnight Sunday. It is still anticipated that the Porte will accept the demands of Great Britain, but in the vent of the Sultan proving obdurate, active coercive measures will commence immediately on the expiration of the period of grace. Full instructions have been sent to Vice Admiral Lord Beresford, who is commanding the British fleet at Phaeus.

The Turkish ambassador had a long interview with Foreign Secretary Grey this afternoon.

ZULUS TO JOIN REBEL CHIEF.

Colonial Troops Being Hurried Forward to Prevent Their Junction.

DURBAN, Natal, May 11.—Thousands of Zulus from Chief Kula's kraal are reported to be on their way to join the rebel chief Bambaata, and colonial troops are being hurried forward to prevent their junction. Chief Kula, who is suspected of disaffection and was recently arrested, was placed in jail at Pietermaritzburg today. It is presumed that it was the arrest of this chief which led to the rising of his followers.

Natives captured by the colonial forces report that witch doctors are sacrificing children in order to render the rebels immune from British bullets. Before a battle, they kill a girl and conceal "medicine" from her body, with which the witch doctors anoint the warriors, under the pretence that it renders them invulnerable to white men's arms.

CARL SCHURZ CRITICALLY ILL.

Condition Takes a Serious Turn for the Worse.

NEW YORK, May 11.—Carl Schurz, the publicist and former Secretary of the Interior, who has been critically ill at his home here with an attack of stomach trouble, was reported as being much better by his physician. He was taken sick last Tuesday.

Mr. Schurz's condition took a serious turn for the worse this afternoon. Dr. A. Jacobi, the patient's physician, was summoned to the bedside.

Bonaparte to Resume Duties Next Week.

WASHINGTON, May 11.—The Navy Department was advised today that Secretary Bonaparte was able to go to his country home near Baltimore yesterday, and will probably resume his duties at the Navy Department next week.

Slight Earthquake Shock in Indiana.

INDIANAPOLIS, Ind., May 11.—A special to the News from Petersburg, Ind., says: Two distinct earthquake shocks were felt here at 12:35 a. m. The shocks were 45 seconds apart and the first one was preceded by a vivid flash similar to lightning.

NEWPORT HOTELS.

The Draper Cottage
BULL STREET.
OPEN THE ENTIRE YEAR.

PERRY HOUSE.
WASHINGTON SQUARE.
OPEN THROUGHOUT THE YEAR.
Under entirely new management.
Newly furnished suites with bath up to date.
Rates, $3 up. Special Rates by the week.
F. H. WISWELL, Prop.

UNITED STATES HOTEL
LATELY REFURNISHED AND UNDER NEW MANAGEMENT.
Open the Entire Year.
Reduced rates by the week or month.
W. PETERSEN, Prop.

SUMMER RESORTS.

SEA CLIFF INN,
NANTUCKET, MASS.
Open From June Until October.
Efficient service; excellent table; music. Booklings by E. M. GUILD, Treasurer, 26 East 22d street, New York city. Telephone 2415 Gramercy.

Maxwell Automobiles.
I have the agency for Newport and county. If you intend purchasing an automobile consult me. I can give you the benefit of my long experience.
FOR SALE—ONE MODEL D CRESTMOBILE, 1904.
Marlboro St. Automobile Exchange
GEO. W. SMITH.
Telephone 759.

INTELLIGENCE OFFICES.

Employment Office.
MRS. M. A. ROSS,
Successor to the late Mrs. Knutson.
44 Spring street, cor. Narragansett Ave.
This business will be continued in the future on the same approved system and extensive scale as in the past.
First-class help can be found at this office.
Telephone 103.

EMPLOYMENT BUREAU,
Mrs. N. McMahon,
22 JOHN STREET.
First-class male and female help can always be obtained at this reliable office. A large list of competent and experienced house cleaners and day workers now on the books. Telephone 945.

MRS. HODGSON,
INTELLIGENCE OFFICE,
Telephone 125-3.
86 BROADWAY, Opposite City Hall.

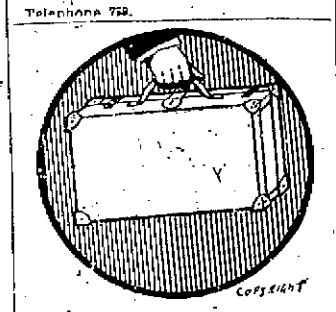

TRUNKS, BAGS, SUIT CASES, DOG COLLARS, DOG MEDICINE.
GRATRIX, 96 Broadway.

A Studebaker Gear,
with local pattern body, makes the best farm wagon; light running and strong.
M. J. MURPHY,
MELVILLE STATION. Tel. Connection

STOLE ABOUT $85,000.

City Treasurer of Newburyport Had Been Embezzling Four Years.

NEWBURYPORT, Mass., May 11.—James B. Felker, treasurer of the city of Newburyport, who was arrested last night charged with extensive embezzlement from the city treasury, is authority for the statement that his accounts are short not less than $85,000. This amount is over $35,000 in excess of the amount which was at first believed to have been stolen from the city treasury.

At the city hall it was learned that Felker's method of having notes signed by the mayor was a simple one. Such notes require only the signature of the city treasurer and the mayor, and in past years it has been the custom of the treasurer to present to the mayor of the city on the first day of each year notes which needed renewing. Among this batch of notes it was said today Felker frequently put in new notes, upon which he later realized money for his speculations in mining stocks, the mayor being, meantime under the impression that he was signing only renewal notes.

Felker's statements that his thefts extended over a period of but four years are generally discredited at the city hall, where it was said that he must have been operating on the city treasury for his own benefit for nearly 10 years.

Felker was seen in his cell in the city prison today, and while he refused to go into details in regard to his financial difficulties he stated that the $85,000 had been taken by him by means of notes and cash over a period of about four years. The greater portion of the money realized from the notes for which the city of Newburyport was made to stand sponsor was invested in mining stocks. In this connection Felker expressed the belief today that the ultimate loss to the city, if any, would be small, he being confident that the sale of the various stocks would realize a sum sufficiently large to cover his defalcation.

Felker is still a prisoner at the city jail because of his inability to secure bail for $10,000. His friends are at work endeavoring to secure the necessary amount of bonds, but it is understood that if Felker is released from jail on the present terms set by the court he will be arrested immediately upon further charges of embezzlement. It is considered probable therefore that the city treasurer will remain in jail until he is called into the court room Monday next.

CLOTHING.

House, Coach and Stable Liveries of every description made to order at short notice.
Edward Otto, 244 Thames St.

"Spring Styles."
I am receiving my spring consignment of woolens for men's wear.
Blues and Greys
Will predominate; also neat plaid effects.
Call and see my line; no trouble to show goods.
NEIL M'LENNAN
Men's Tailor,
200 Thames Street.

ACHED IN EVERY BONE.

Chicago Society Woman Who Was So Sick She Could Not Sleep or Eat, Cured by Doan's Kidney Pills.

When a woman's kidneys go wrong, her back gives out and every little task becomes a burden. She is tired, nervous, sleepless, run down—suffers daily from backache, headaches, dizzy spells, and bearing-down pains.

Don't worry over imagined "female troubles." Cure the kidneys and you will be well. Read how to find the cure.

Marion Knight, of 33 N. Ashland Ave., Chicago, Ill., member of the Chicago Federation of Musicians and a well-known club woman, says: "This winter when I started to use Doan's Kidney Pills I ached in every bone and had intense pains in the kidneys and pelvic organs. The urine was thick and cloudy, and I could barely eat enough to live. I felt a change for the better within a week. The second week I began eating heartily. I began to improve generally, and before seven weeks had passed I was well. I had spent hundreds of dollars for medicine that did not help me, but $6 worth of Doan's Kidney Pills restored me to perfect health."

A FREE TRIAL of this great kidney medicine which cured Miss Knight will be mailed on application to any part of the United States. Address Foster-Milburn Co., Buffalo, N. Y. Sold by all dealers; price, fifty cents per box.

The Newport Journal
AND WEEKLY NEWS.
is especially adapted for mailing.

HOUSE FURNISHING GOODS.

NOTICE!
TO MILKMEN.
We shall continue to carry the same large stock of
Milk Cans, Strainer Pails, Cream Pails and Measures.
Everything HAND-MADE and at the SAME PRICE as before—THE LOWEST.
ALL MEASURES SEALED.
ALL CANS MARKED.
JAMES F. MARDEN,
Tel. 854. Next to Postoffice.

SPECIAL SALE
—OF—
Consignment of Latest Designs in
Portieres.
Great Bargains at Bottom Prices.
J. W. HORTON & CO.,
42 CHURCH STREET.

Wall Paper.
The new patterns of foreign and domestic papers that have arrived in large varieties in crowns, upper-thirds and fabric effects in all grades are now on exhibition and we invite your inspection.
Joseph Graham,
Largest Wall Paper House in the City.
68-70 Spring Street.

Mattresses Made Over.
Furniture Re-Upholstered.
FURNITURE COVERINGS
—AT—
W. F. Spingler's,
BELLEVUE AVENUE.

Don't Chew That Pencil.
Let your finger nails alone, and stop biting your pen holder and don't chew tobacco and don't take "dry smokes." When your nerves are on edge and you must chew "something," chew a CHICLET, it is cleanly and dainty—it starts the saliva flowing and keeps your stomach "Right" because of those six drops of peppermint.

Use
Otto Coke
And avoid the smoke nuisance.
For sale by all grocers.
At 10c. per bag.

36 bushels	$4.50
18 bushels	2.25
9 bushels	1.15

CHEAPER THAN COAL.
—AT THE—
BIJOU, 39 Thames St.
Telephone No. 1103.

Fresh Scup,
BUTTER FISH, BLACK FISH, etc.
WYATT'S MARKET.
Telephone 336.

NEWPORT TRUST CO.
NEWPORT, R. I.

CAPITAL,	$300,000.00
SURPLUS,	120,000.00

One of our Letters of Credit enables a traveler to carry on his person a very small amount of money and yet he is able to replenish his pocketbook at almost every point on the civilized globe.
We furnish foreign drafts and express money orders.
OFFICERS:
Frederick Tompkins, President.
Angus McLeod, Vice President.
Thos. P. Peckham, Secy and Treas.

THE SAN FRANCISCO FIRE
Has shown that the only sure protection against the loss of negotiable securities, certificates, savings bank books, deeds, wills, insurance policies and in fact all valuable papers and property, which if destroyed could not be replaced, are the boxes in a safe deposit vault.
Is it not worth your while to protect your valuables against loss by fire, by securing one of the
SAFE DEPOSIT BOXES at the low rental of **$5 PER YEAR**
In the Fireproof Safe Deposit Vault
OF THE
AQUIDNECK NATIONAL BANK,
UNITED STATES DEPOSITARY.

FINANCIAL.

J. J. Quinlan & Co.,
OF BOSTON.
Newport Branch, Rooms 1 and 2, Kinsley Building, over Aquidneck Bank.
STOCKS, GRAIN —AND— COTTON.
Moderate Margins. No Interest Charges. Prompt Service. Private room for ladies.
Telephone 79.

BROWN BROTHERS & CO.,
New York.
BANKERS.
BROWN, SHIPLEY & CO.,
London.

COULD NOT REST NIGHT OR DAY
With Irritating Skin Humor—Whole Body Affected—Scalp Itched All the Time and Hair Began to Fall Out—Wonderful Result From
APPLICATION OF CUTICURA REMEDIES

"I am never without Cuticura Soap and Cuticura Ointment since I tried them last summer. About the latter part of July my whole body began to itch. I did not take much notice of it at first, but it began to get worse all the time, and then I began to get uneasy and tried all kinds of baths and other remedies that were recommended for skin humors; but I became worse all the time. My hair began to fall out and my scalp itched all the time. Especially at night, just as soon as I would get in bed and get warm, my whole body would begin to itch and my finger nails would keep it irritated, and it was not long before I could not rest night or day. A friend asked me to try the Cuticura Remedies, and I did, and the first application helped me wonderfully. For about four weeks I would take a hot bath every night and then apply the Cuticura Ointment to my whole body; and I kept getting better, and by the time I used four boxes of Cuticura I was entirely cured, and my hair stopped falling out, but I continue to use the Cuticura on my scalp. It keeps all dandruff out and scalp is always clean. I always use Cuticura Ointment on my face after shaving, and have found nothing to equal it. I will never be without it." D. E. Blankenship,
319 N. Del. St.,
Oct. 27, 1905. Indianapolis, Ind.

RECOMMENDED TO ALL MOTHERS

"I have used Cuticura Ointment for chafing of infants, and as they grew older all skin diseases were given treatment with that and the Cuticura Soap. I never found it necessary to call a doctor, as these Remedies are a sure cure, if used as directed. I am glad to recommend them to all mothers." Sincerely yours, Mrs. F. A. Kennard,
June 21, 1905. St. Paul Park, Minn.

Cuticura Soap, Ointment, and Pills are sold throughout the world. Potter Drug & Chem. Corp., Sole Props., Boston. Mailed Free, "How to Cure for Our Skin."

FINANCIAL.

NEW YORK, May 11, Wall Street—The stock market opened firm, with Amalgamation Copper at 106½, American Locomotive 65½, American Smelting 156¾, Anaconda 260¾, Atchison 89 ex dividend, Brooklyn Transit 83, Canadian 155¾, Colorado Fuel & Iron 51¾, Erie 43¾, Louisville 144¾, Missouri Pacific 92¾, New York Central 139¾, Northern Pacific 207, Ontario & Western 49, Reading 129½, Sugar 135, St. Paul 168½, Southern Railway 37¾, Southern Pacific 65¾, Union Pacific 149, United States Steel 41¼, United States Steel preferred 105¾.

10—Prices of stocks at the opening of the stock market today started higher than last night, with the dealings on a moderate scale and the changes generally narrow. A rise of 2 in Anaconda and of 1¼ in Great Northern preferred were the only exceptions to the average of small fractional changes. St. Paul was the only important stock in the list to show a small decline.

11—Scarcely half a dozen stocks of speculative prominence shared to any decided extent in the early advance. While the general market was higher traders realized steadily on recent purchases, especially Reading, Union Pacific, St. Paul, Smelting and the United States Steel stocks. Ultimately the selling of these underminded the advance in progress elsewhere, and there was a general relapse which carried some of the leaders below yesterday's closing. At the top level in the first hour Great Northern preferred showed an improvement of 6¾, Anaconda five, Northern Pacific 3¾ and various stocks 1 to 2½ points.

Noon—Money on call easy at 3½ per cent; prime mercantile paper 5½@6 per cent. Large operations were resumed in Reading at an advance of two points. The response in the general market was very sluggish, but the decline was checked. Bonds were steady.

[Furnished by J. J. Quinlan & Co., 290 Thames Street.]

New York, May 11.

	Closing.
Am. Car F. Com.	40¾
Am. Sugar Com.	135¼
Am. Cotton Oil	32¾
Am. Loco Com.	66¾
Am. Smlfg. Com.	155¾
Am. Ice Com.	63¼
Amalgamated	107¾
Anaconda	267½
Atchison Com.	89⅝
Atchison Pfd.	102
Balto. & O. Com.	108⅝
Bklyn. Rapid Tr.	82½
Canadian Pac.	161⅝
Ches. & Ohio	50½
Col. Southern	34
Col Southern 1st	70¾
Col. Southern 2d	47¾
Col. Fuel & I	62⅛
Chi. & Alton	30
Chi. Gt. West	20½
Chi. Mil. & St. P	170⅛
Chi. R. I. & Pac	26¼
Con. Gas	136½
Den. R. G.	42⅝
Del. & Hudson	210
Erie Com	43¾
Erie 1st	78½
Erie 2d	69
Ill. Cen	173
Int. Paper	20½
Louis & Nash	146
Met. Traction	115¾
Met. Securities	75⅞
Mex. Cen	21⅞
Missouri Pac	93⅛
Mo. K. T. Co.	34¼
Mo. K. & T. Pfd.	68⅝
Nat. Lead Com.	80⅞
N. Y. Central	141½
N. J. Cen.	219
Norf. & Westn.	89
Out. & Westn.	49⅝
Pacific Mail	38
Penna. R. R.	136½
Peo. Gas (Chgo).	93½
Pressed Steel	51½
Reading Com.	131⅛
Rep. I. & S. Com.	29
Rep. I. & S. Pfd.	102¾
Southern Pac.	69¾
Southern Ry. Com.	38¼
Southern Ry. Pfd.	99⅞
Tenn. Coal & Iron	148
Texas Pacific	32¼
Union Pacific Com.	151¼
U. S. Rubber Com.	51
U. S. Rubber Pfd.	110¾
U. S. Steel Com.	42
U. S. Steel Pfd.	106¼
Wabash Com.	20¼
Wabash Pfd.	45½
Wis. Cen. Com.	25¾
Western Union	92¾

The figures of the Internal Revenue Department indicate that Americans are drinking more malt liquors and less whiskey each year. The quality of HANLEY'S PEERLESS ALE explains this in part.

THE NEWPORT JOURNAL
AND WEEKLY NEWS

Do Not Wait

Until hot weather before buying your new

REFRIGERATOR.

This summer will bring a scarcity of ice at correspondingly higher prices. If you get an EDDY you will save money on your ice bills. This is a refrigerator that has been on the market for over THIRTY YEARS and has now all the latest improvements to be found in any good refrigerator.

Sole Agent in Newport.

William K. Covell,

153 THAMES STREET.

Select Your Wedding Gifts

From a stock that is new, up-to-date and reasonable in price. When you come to us you see the best and most exclusive patterns made by the leading manufacturers of the country. We sell only goods that we can recommend and guarantee.

HERRMANN,
Watchmaker and Jeweler,
201 THAMES STREET,
NEWPORT, R. I.

WE HAVE ON HAND AND CAN MAKE PROMPT DELIVERY OF

Wilkesbarre and Scranton W. A. Coal in all sizes,
Lorberry Stove and Chestnut,
Lykens Valley Stove Coal,
Old Company's Lehigh Furnace and Egg Coal,
Oak and Pine Wood.

ABRAM ALMY CO., 173 Thames St

FRUIT JELLIES,

(Absolutely Pure).

Grape,
Strawberry,
Crabapple,
Blackberry,
Raspberry,
Quince,
Red Currant

10 oz. Glasses 25c.

Jas. H. Drury & Co.,
Corner Market Square and Thames St.
Telephone 351.

STRAWBERRIES.

BURLINGAME & CARRY.

Old Colony St. Ry. Co.

ELECTRIC LIGHT, HEAT AND POWER.

ILLUMINATING DEPARTMENT.

449-455 Thames St.

Telephone 23-2.

It would be almost impossible to find a finer assortment of new

PIANOS

Than we offer for sale or rent at most moderate prices and on very favorable terms.

BARNEY'S MUSIC STORE,
154 Thames Street.

PEARS.

Choice Jersey Pears,
Per tin, 20c.; per doz., $2.25,

A full-weight 2 1-2 lb. can, packed in a heavy sugar syrup, making a delicious fruit for family trade.

F. P. GARRETTSON & CO.,
16 & 20 Washington Square.

Coal Prices Reduced.

We have reduced the prices on all kinds of coal.

75 cents a ton.

Now is the time to lay in the coal for next winter.

We have also reduced the price on Oak, Maple and Pine Wood.

$1 a cord.

—AT THE—

Perry Bros. Coal Co.

MISS SMITH'S RECITAL.

Excellent Program of Readings, Music and Drills Rendered by Pupils and Friends.

An audience which completely filled Masonic Hall greeted Miss Anna Marie Smith, teacher of elocution and physical culture, last evening on the occasion of a recital given by her pupils, assisted by Miss Pauline G. Sheehan, pianist; Misses Girr and Coffey, vocal soloists, and Mr. John T. Greene, violinist. Part I opened with a recitation, "When Huldy 'spects her Beau," by Miss Alice Murphy, followed by "Little Willie on Whippings," by Andrew Conheeney. The juniors then gave an excellent class recitation, "The Minuet," introducing Margaret O'Neill in "Dolly's Piece," and they also sang a motion song, "The Goblin Man." Miss May Moore recited "Little Boy and the Potter," Waterman, and Miss Dorothy Boone, "The Way I Speak," Mary Mapes Dodge. Four little girls then gave an exhibition of elementary club swinging. The next two recitations were "The Little Old Woman," "Mother Goose," by Miss Annie Reagan, and "A Most Obliging Sister," Bret Harte, by Miss Evelyn McDonald. A dumb bell drill was then given by the intermediate class. Miss Bessie Boone recited "The Night Wind," Eugene Field, and Miss Dorothy Sherman, "When the Minister Comes to Tea," Juliet Tompkins. Mr. John T. Greene played well "Romance" from Second Concerto, Op. 22, Wieniawski, and "L'Abeille," Schubert. Part I was brought to a close by "Robert of Lincoln," William Cullen Bryant, recited by Miss Elsie Hepburn; character monologue, "Aunt Mellissy on Boys," J. T. Trowbridge, by Master Dennis Murphy, and a charming scarf dance with aesthetic movements by the intermediate class from St. Mary's Academy, to the accompaniments of Miss Sheehan and Mr. Greene.

Part II opened with recitations "The Raggedy Man," James Whitcomb Riley, by Miss Grace Lynch, and "Piranic Time," Eugene Field, by Fabian Murphy, after which Miss Kathryn Girr sang "Slave Song," Teresa del Riego, and "The Lay of the Jay" (by request) Dolly Varden. The next two recitations, "The Fight at Lookout," Anon, and "Mr. Brown Has His Hair Cut," were given respectively by the Misses May and Jennie Smith. Miss Nora Coffey sang "Because," Guy D'Hardelot, responding to an encore, and the Misses Grace Lynch and Elsie Hepburn danced in costume a Highland Scottische to the accompaniments of Miss Sheehan and Mr. Greene. Miss May Walsh read "The Fate of Virginia," T. B. Macauley, and Miss Girr as Lady Teazle and Miss Coffey as Sir Peter, the quarrel scene from "School for Scandal," Richard Brinsley Sheridan. Miss Jennie Smith gave a clever exhibition of intermediate club swinging, pupils from St. Mary's Academy and St. Joseph's School recited "Gaulberto's Victory," and the excellent program was brought to a close by Miss Smith's reading of "The Confessional," by W. W. Story. This selection is well suited to Miss Smith, and by her rendition of it she proved herself a reader of ever-increasing magic power.

The recital throughout in single and class recitations and physical culture work was a credit to the instructor. A reception followed the recital.

MIDDLETOWN.

[Regular correspondence of the News.]

Aquidneck Grange held its regular meeting last evening at the town hall, with an attendance of more than 50 members. The usual time devoted to the lecturer's hour was omitted in favor of the initiation, 14 candidates, five women and nine men, being given the first and second degrees. During a part of the ceremony the women were presented with carnation pinks. Light refreshments, consisting of cheese-crackers, sponge cake and coffee, were served during the social hour which followed the business session. May 24, at the next meeting of the Grange, the remaining degrees, the third and fourth, will be conferred upon a class of about 40 members. It is expected that State Master Frank E. Marchant of West Kingston will be present and invitations will be extended to the four other Granges in the county—Jamestown, Portsmouth, Tiverton and Little Compton—to attend the meeting.

Mrs. Restcom S. Peckham and her son, Roy, are confined at home by measles.

THE CIRCUS LOT.

It is announced that the circus this year will show at the old stand, on Middleton avenue. The proposition to secure a lot in the Broadway district did not meet with favorable consideration from the inhabitants of that section, and the suggestion to use the Gladding lot on Third street was opposed for various reasons, including the fact that a part of the lot is used as a ball field and is rented by the city. The accessibility of the lot was not equal to the others. If the rain will cease falling some time before the date set for the circus and the lot has time to get dry, the Middleton lot seems an ideal place, as there is room for the various parts of the circus. On the other hand, if it rains about that time—and that is what it has done in the past few years—the Middleton lot is anything but desirable for the patrons of the circus. From the way buildings are going up in that district it looks as though some other and not so accessible location must soon be selected for the circus.

GOING BACK TO THE DAYS OF GREECE.

A shoe manufacturer looks in the future and sees everybody in sandals. "We are going back to the days of Greece," he says. "In five years we won't be wearing anything but sandals, in summer time at least. Leather sandals for children were introduced by us several years ago. They sold like hot cakes last season. We and they are going better now. We are turning them out as fast as our factory can be operated. And this year we have been making a quantity of large sizes. They are almost exclusively for women, but the men will be wearing them in a year or two, and mark my words in about five more seasons of summer, leather sandals will be the whole thing. We will look like the Greeks, all right, and we will feel mighty comfortable."

SUBMARINE TYPES.

Interesting Fight Probable, Between Rival Builders or Designers, for the New Boats.

The naval constructors are observing with much interest what appears to be the beginning of an interesting fight between rival submarine boat builders, or, more properly speaking, submarine boat designers. It will not be an easy task, from present signs, to determine how the Navy Department shall expend the $1,000,000 which it is said Congress will appropriate for additional boats of that type. Hitherto one firm has had the inside track, but now two other companies have appeared, one headed by Holland, the original designer of the submarine adopted by the government. There will be numerous claims and contradictions of merit in the fight taken into the Navy Department for all or a part of the allotment for new submarines, and there is promise of much talk before the decision is announced.

The situation rather promotes the idea of many officers, including most of the naval constructors, that the submarine should be designed in the Navy Department, as are other naval ships, and that there should be less dependence upon private ingenuity and patents owned by individuals and firms. Of course, any attempt to accomplish this will be met with the claim of infringement, but hitherto it has been largely influence exerted in various quarters at the capital which has served to compel the adoption of designs made outside the Navy Department. There is evidently an interesting time coming in this whole submarine question.

The army officers, who take an interest in the submarine on account of its relation to the system of coast defense, are also inclined to hold that the boats should be designed and built by the government, to the end that absolute secrecy may be maintained in their development, which is obviously impossible under the existing conditions. The submarine is very plainly taking a large part in the consideration of the strategists, and there is increasing need, they claim, of controlling the whole situation.

PLANNING FOR THE CARNIVAL.

The Elks last evening appointed a carnival night committee, to prepare a float for that organization. It is the intention of the Elks to give the planning of a float and its preparation due time, in order to make it the artistic affair desired. They are the first organization to move, though others have been waiting to hear from the general committee. Yesterday the committee appointed for the trades procession talked over plans and will at once begin the work of securing entries. Here, too, time will be required for preparation, as a number of business men say they propose to make a big display, which will require considerable time to develop.

THE THING THAT FIRE WON'T BURN.

The housekeeper who first made acquaintance with asbestos as a stove-mat, writes Aubrey Fullerton in Technical World Magazine for May, now uses it as a stove-polisher, as a flat-iron holder, as a lamp-wick, and as a fire-pad under her gas-burner. Most likely, too, her kitchen range is lined with it. Our dwelling-houses are fireproofed with asbestos wall-plaster, asbestos roofing material, and asbestos paint. In office buildings and factories, the steam pipes are overlaid with asbestos covering, and the boilers with asbestos cement. Machinists use asbestos yarn or wick for packing piston-rods and valve-stems, and asbestos millboard as a joint packing. Electricians value it as a non-conductor.

The modern theatre has fireproof stage curtains of asbestos cloth, and the best-equipped firemen wear asbestos uniforms. Storage rooms on ocean steamships are lined with asbestos, and it is equally serviceable in the domestic refrigerator. Chemists find asbestos fiber the best filter medium; and because of its non-absorbing qualities, it is valued in hospitals.

Known to some extent in ancient Greece and Egypt, the existence and uses of asbestos seem afterward to have been forgotten until quite recent years. Since 1866 the Italian mines have been the chief source of supply in Europe, and until twenty-five years ago they were the only mines in the world. At the present time, however, asbestos is being mined in varying quantities in Russia, Australia, and Africa, and most largely of all in America. It occurs in some nine or 10 of the states, of which Georgia produces the largest quantity and Vermont the highest grades. But of the grades suitable for the highest class of manufacture—which, in other words, means the grades suitable for spinning and weaving—the Province of Quebec has practically a world monopoly.

WONDERFUL RAILROAD INTO OCEAN.

Through trains to Cuba! A railroad track which stretches 100 miles out into the ocean from the southernmost tip of the Florida mainland! Twin lines of steel that jump from one to another of the long, low coral islands which stretch away like a string of beads from the peninsula to the southwest! More than five miles of tremendous concrete arches; and more than 50 of rock and earth embankments, over all which solid Pullman trains will run into the City of Key West!

Henry M. Flagler, multimillionaire, sometimes called the "King of Florida," dreamed it one January afternoon, as he sat under the palms that grow about his sub-tropical home, writes Frederic Blount Warren in Technical World Magazine for May. Being a man given to making his dreams come true, he woke up, and set a multitude of men to work. Already the road is fast being constructed. Within three years you may board a sleeping car in Chicago and never leave it until the engine whistles for Havana, Cuba.

The average cost of extending Mr. Flagler's East Coast railroad system over the southern keys or islands to the city of Key West, will be $35,000 a mile. The railroad—which begins at Jacksonville, and the present terminus of which is Homestead, 28 miles south of Miami—is to be lengthened 126 miles, at a total cost of between ten and twelve millions of dollars.

It is a great pity some one does not add to the avocations of the present day by starting as a professor of personal appearance, and for certain fees advise people how to attire themselves and set off their facial attractions to the best advantage. There are but few who have the gift of seeing themselves as others see them.

The Newport Journal and Weekly News contains an immense amount of local matter.

CITY HALL OFFICIALS AT THEIR WORK.

Street Commissioner Hamilton—Before the Busy Season Opened.

CURTIS-SISSON.

Wedding of a Popular Couple Makes a Pretty Scene at St. Mary's Church, Portsmouth.

The marriage of Miss Helen Lawton Sisson, daughter of Mrs. Charles Sumner Sisson of Portsmouth, and Mr. Henry Anthony Curtis of this city took place at noon today at St. Mary's Church, South Portsmouth. The bride and groom are both popular in this city and on the island, and their friends gathered in large numbers to witness the ceremony, special cars taking the Newport guests to the church. St. Mary's, always an attractive place, was made unusually so by the use of palms and cut flowers, which were massed about the chancel, where the ceremony was performed by Rev. Allen Jacobs, the rector.

The bride was attended by Miss Jeanie Barclay of Portsmouth as maid of honor, and by Miss Natalie Nixdorf of Newport and Miss Augusta Chase of Middletown as bridesmaids. Mr. J. Powell Cozzens of Newport was the best man and Messrs. George H. Draper and Henry L. Rooney of Newport, B. Earl Anthony of Portsmouth and John E. Wheeler of Middletown were the ushers.

The bride, who was given away by her brother, Mr. Borden Sisson, wore a charming gown of white crepe de chine, with trimmings of lace and satin ribbons. Her tulle veil was caught with orange blossoms and she carried lilies of the valley.

Miss Jeanie Barclay, the maid of honor, wore white mesaline, with lace insertions. Her white hat was trimmed with pink roses and white plumes and she carried daybreak carnations. Miss Nixdorf, one of the bridesmaids, wore a gown of white embroidered mulle and a large white hat with plumes. Miss Chase, the other bridesmaid, wore white mousseline with valenciennes lace insertions, and a large white hat with plumes. They carried red and white carnations. The ushers wore boutonnieres of lilies of the valley.

A large reception followed at the home of the bride on the East Main road, where the numerous wedding presents, including cut glass, china, silver and furniture, were shown. A buffet collation was served.

Mr. and Mrs. Curtis left for a few days' visit in Pomfret, Conn., via Bradford Station at 3 o'clock. Upon their return they will reside on Lincoln street in this city.

ADMIRAL CONVERSE TO STAY.

Acting on instructions from President Roosevelt, Acting Secretary of the Navy Newberry yesterday formally requested Rear Admiral George A. Converse, chief of the bureau of navigation of the Navy Department, to continue his present duties after next Sunday, the date of his retirement from active service for age. Acquiescing in the wishes of the President and the head of the Navy Department, Admiral Converse will remain in his present position—the most important in the Navy Department.

In making the formal announcement of the retention of Admiral Converse, Acting Secretary Newberry expressed the high appreciation of the department of the admiral's long and valuable services in the navy. The President and the Navy Department hope Admiral Converse's health will permit him to continue his duties for at least a year.

TO BUILD ANOTHER STORY.

Artillery Company Adopts Plans for Reconstruction of the Burned Armory.

The Newport Artillery Company last evening adopted a plan for the reconstruction of the armory, which provides for the construction of a second story of stone and brick. The front and a portion of the sides will be of stone, like the rest of the structure, and while the plans before the company did not provide for the preservation of the present features of the front it has been decided to so adapt them that the old will be retained as far as possible. The upper story will be devoted to officers' and company rooms and offices, which will be a great convenience. Heretofore the officers' quarters have been hardly big enough to turn around in and the company room has been a little corner in the cellar, while the quartermaster has been poked away up under the roof. The accommodations of the new will seem like a palace compared with the old.

The command has been able to make satisfactory arrangement for the money which will be needed at once for the work, as it is desired to make the place habitable again as soon as possible. The company relics are at present stored at the Historical Society.

IN THE DISTRICT COURT.

In the district court this morning there were several interested spectators who left without hearing what they came to hear, as there was nothing special done.

Manuel Duran, from out on the island, was charged with maltreating a horse with a pitchfork. The affair happened March 22, and when Agent Hazard of the Society for the Prevention of Cruelty to Animals heard of the case and went after Manuel he found that he had made his escape, between dark and dawn. A search, however, about the dwellings on the island discovered his new berth and he was arrested. This morning he pleaded nolo and was fined $5 and costs, $20.20 in all, which he paid and was discharged.

The Jamestown Greek who assaulted a Newport Greek off Beavertail a short while ago had his bail reduced, as the issue of the assault was not as dangerous as was at first feared.

TOILET SETS.

A very large assortment of Toilet Sets in colors and plain prints, of my own importation, is now open and inspection is invited.

ERASTUS P. ALLAN,
131 and 133 Thames Stret.

CANNEL COAL

—AND—

NO. 2 CHESTNUT.

Heirs of George Bowen,

Telephone 915.
BOWEN'S WHARF.
SAWED WOOD.
KINDLING WOOD.

RED ASH COAL. WHITE ASH COAL.

Price of Coke.

Prepared, delivered

36 bushels	$4.50
18 bushels,	$2.25

Common, delivered

36 bushels,	$3.50
18 bushels,	$1.75

Price at Works,

Pr'p'd, 110 a bush., $10 for 100 bush.
Com., 90. a bush., $8 for 100 bush.

ORDERS LEFT AT THE GAS OFFICE, 151 THAMES STREET, OR AT GAS WORKS WILL BE FILLED PROMPTLY.

Window Screens & Screen Doors.

We have Screens from 20c. to 40c., Screen Doors from 75c. to $2 for a fancy and thick door.

Lawn Mowers from $2.75 upwards—the Crescent, Yankee, Philadelphia, Imperial and Essex Ball Bearing.

Wire Screening, both black and galvanized, all widths.

We have all kinds of Plants, such as Geraniums, Heliotrope, Pinks, Pansies, Salvias, Daisies, etc., Cannas, Gladiolus and Tuberous Begonias, Hop and Cinnamon Vines, Clematis and Rose Bushes.

I am sole agent for the McCormick Mower and all its parts.

Lawn Mowers sharpened and put in first-class order.

At H. L. DeBlois's, 80 Broadway.

Telephone 538.

The Fashion,

140 Thames Street.

GREAT REDUCTIONS

—IN—

Women's Suits, Cloaks and Jackets.

Stylish Suits, this season's most favored fabrics and colorings—Panamas, serges and mohairs in Eton and pony suits, reduced as follows:

$13.98 Suits	$8.98
16.98 Suits	11.98
21.98 Suits	16.98

Women's Jackets in covert and serge.

Jackets were $7.98	$4.98
Jackets were 9.98	6.98
Jackets were 11.75	7.98

$15 to $20 Rain Coats reduced to $12.75.

New full-length and three-quarter models of thoroughly water proofed English worsteds and serges, in grays, tans and blacks.

Great reduction sale in Skirts from $1.98 to $12.98.

Your Glasses look better,
Feel better and are better,
Your eyes are better,
Look better and feel better
When you have your glasses made by
VAUGHAN, the Optician,
104 Broadway.

SHINGLES

Are sold at 69 Mill street, Extras per M $3.90. Clears per M $3.45. Spot cash.

We Sell Storm Sash,

Porch Columns, Balusters, Rails, Yellow Pine Flooring, Sheathing, Mouldings, Doors, Windows, Blinds and do all kinds of mill work at lowest prices.

Kindling Wood 4 barrels for $1.00.

AUCTION SALES.

FURNITURE AT AUCTION,

Hoyt Cottage,
Old Beach Road,
TUESDAY, May 15, at 10 A. M.

I will dispose of entire contents of house consisting of many rare and beautiful specimens of Oriental art in Rugs, Tapestries, Portieres, etc. Importations in Silver, Brass, Bronze and Copper. Parlor Furniture of the Louis Fifteenth period. Rare Old Brass Lamps, Clocks, China, Bed Linen, Blankets, Spreads, a magnificent "Steinway" Upright Piano with Pianola, cost $1,000. Dining Room Furniture in black walnut, several Mirror Front Wardrobes, Mahogany Tables, Book Cases, Library Table, Brass and Enamel Bedsteads, Hair Mattresses, Old Bureaus, Toilet Sets, Engravings and Oil Paintings. A large assortment of Bric-a-Brac, etc., etc.

NOTICE.

Lunch will be served for convenience of buyers who wish to remain all day. Chairs will be provided for comfort of patrons. Inspection on Monday, May 14th, by CARD ONLY to be obtained from auctioneer at office 1 Broadway or residence Broadway and Malbone avenue.

FRED W. GREENE,
Auctioneer.

By Thomas Burlingham, Auctioneer.
AQUIDNECK HALL,

Valuable Cottage Property
AT AUCTION
Tuesday, May 15,
At 12 o'clock.

The cottage No. 9 Powel avenue, with 11 rooms, finished in black walnut, with steam heat and bath; all in first-class order. With 12,000 sq. ft. of land with fruit trees of all kinds and shrubs; hands to cut lines. A great chance for some one to GET A GOOD HOME.

For further information inquire of the Auctioneer, 3 Mill street.

W. H. ANDREWS, Auctioneer.

ADMINISTRATOR'S SALE

Desirable lot of 80 rods of land in North Tiverton.

BY VIRTUE of a license from the Probate Court of the Town of Tiverton, in the County of Newport, Rhode Island, will be sold on the premises at Public Auction on Saturday, May 19 A. D. 1906 at 3 o'clock P. M. A desirable lot of land containing about 80 rods belonging to the estate of the late Abbie Wilson.

Said lot is bounded and described as follows: On the North by land now or formerly of John F. Chace eight rods; East by land now or formerly of Michael Flanagan ten rods; South by Cumnicus street, so called, eight rods and Westerly by land now or formerly of James Halstead ten rods and containing eighty rods, more or less, and being seven and eight in section "A" on plan of lands called Bellevue Heights in said Tiverton and being the same premises conveyed to William Wilson and Abbie H. Wilson by deed of Augustus Chace dated April twelfth A. D. 1882 and recorded in Tiverton, Rhode Island deeds, Book 30, pp. 311-312.

Terms 10 per cent of purchase money at time of sale and balance on delivery of the deed within ten days.

FREDERICK W. HARRISON,
Administrator of the Estate of Abbie H. Wilson.

STORAGE FOR CARRIAGES

Carriages shipped with water-proof covers.

FLUDDER BROS.,
OLD BEACH ROAD.

For Sale.

One second-hand Spider Phaeton.
One second-hand Rockaway.

WETHERELL,
Carriage Builder, 7 Sherman St.

NEW BOOKS.

Fenwick's Career,
By Mrs. Humphry Ward

Woman in Alcove
By Katharine Green

Count at Harvard.

Mayor of Warwick.

PICTURES
Framed and Unframed.

SIMON HART,
202 THAMES STREET.
Telephone 304.

BOOKS WORTH WHILE.

Lady Baltimore, Owen Wister.
Karl Crier, Louis Tracy.
Silas Strong, Irving Bacheller.
Fishers of Men, S. R. Crockett.
The Other Mr. Barclay, H. L. Dodge.

CARR'S.
DAILY NEWS BUILDING.

Strawberry Layer Cake.

FRESH DAILY,
25c.

LIBBY'S,
Broadway.

JOSEPH T. HOWARD
Offers for inspection the
Sample Books of Wall Paper
For nineteen hundred and six
A wide range of coloring and quality is assured our customers by this method of selection.
Office 31 Everett St. Tel. 226-1.

The LAPPIN Store

Saturday's Cash Specials

$14.98.
Tropical Panama Suit, Eton jacket, trimmed with braid, circular skirt, plaits front and back, deep fold around bottom, worth $25.00.

Rice's Orchestra
Saturday, 7:30.

Notions at Cost.

7c.	Children's School Bags.
2c.	Bottle Vaseline.
5c.	15 yds. Shelf Paper.
7c.	Traveling Bags.
9c.	Pillow Cord, 3½ yds.
7c.	Machine Straps.
1c.	Doilies, all sizes.
17c.	Hair Brushes.
12c.	Pillow Shams a pair.
10c.	6 Turkish Face Cloths.

Neckwear Specials.

Ladies' Neckwear, all sizes and styles, handsome colors, regular prices, 39c., 50c. For Saturday, 25c.

Lot No. 2 of regular 25c. Neckwear, for Saturday, 15c.

Ladies' Corset Covers, 10c.

Children's Bonnets, 10c., 25c.

Ladies' Gloves, regular values, $1.00, to go at 50c.

The famous YALE Hose, 2 pairs for 25c.

Children's Hose, great wearers, 8c.

147 Thames St. Tel. 343
L. W. COUDRAY.